DR. L. C. POLK, Dentist
Announces the removal of his Dental Offices to the new State National Office Building. Entrance office 602, 6th Floor, Phone 1887.

Corsicana Semi-Weekly Light.

DR. O. L. SMITH
DENTIST
Over Corsicana National Bank
Residence 869
Phones: Office 70

VOL. XLI. FOURTEEN PAGES THE CORSICANA SEMI-WEEKLY LIGHT, CORSICANA, TEXAS, FRIDAY, APRIL 30, 1926. FOURTEEN PAGES NO. 46.

CONGRESS BADLY SPLIT ON MEASURE FOR FARM RELIEF

FARM RELIEF LEADERS VOWING TO DEFEAT THE TINCHER BILL

By Associated Press.

Washington, April 29.—The farm relief question with its maze of ramifications, today elbowed its way to the very front ranks of legislation demanding attention from Congress and the White House and found a badly split assemblage awaiting to pass judgment.

While Chairman Snell and the White House rules committee were making the road clear for the House to begin consideration on three widely divergent farm bills next Tuesday, a procession of farmer representatives were calling at the White House and farm bloc leaders at both ends of the capitol were vowing to defeat the Tincher bill, supported by Secretary Jardine.

These same leaders announced also a determination to put through the corn belt measure, principals of which are embodied in the Haugen bill ,one of the three to be taken up Tuesday. The third is the Curtis-Aswell bill, a commodity marketing measure.

Chester Gray and R. F. Bower, of the American Farm Federation; John Wallace, brother of the late Secretary Wallace, and Charles H. Hearst, of the Iowa State Farm Bureau Federation, were among the callers at the White House. The result of their conferences were not divulged, except that upon leaving they supported the Haugen bill.

The tactics of the proponents of the Haugen bill in the Senate will be to first attempt to kill the Tincher bill, and then to put through the Haugen bill, which would set up a revolving fund of $375,000,000 for use in stabilizing agriculture prices. The Senate Republican bloc committee to this plan looks to the Democrats in both houses for support.

Since the administration has endorsed the Tincher bill providing for loans to co-operatives some senators and representatives believe President Coolidge might veto the Haugen proposal.

SENATOR EDGE OF NEW JERSEY SPEAKS FOR MODIFICATION

WANTS NATIONAL REFERENDUM PLACED UP TO CITIZENSHIP

By Associated Press.

Washington, April 29.—Asserting that Volstead Act violations is not sectional, but universal, Senator Edge, Republican, of New Jersey, today challenged the drys in and out of Congress to go direct to the people on the question of the modification of that law.

Carrying the wet and dry controversy back to the Senate floor from the judiciary committee hearing room, the New Jersey Senator declared the wets would welcome "the verdict of th people." He charged that on the other hand, the drys feared it, as evidenced by their opposition before the Senate prohibition committee.

"The drys have been emphatic in their contention that public sentiment in this country has not changed," the Senator said. "They know full well if they felt at all confident in that assertion rather than raise technical objections, they would welcome a national referendum in order to justify their loud boasts.

"I would like to see this Congress authorize one with three queries presented to the voters: First, as to their views of a legal modification of the Volstead Act, necessarily within constitutional limitations; second, as to their view as to the modifcation of or repeal of the eighteenth amendment; third, shall the Volstead Act and eighteenth amendment remain as now or be more drastic?

"I recognize this Congress will pass no legislation modifying the Volstead Act but you must recognize also that this great problem will in the meantime remain unsolved. This invasion of homes; this ruining of the youth; disrespect for laws, this wholesale corruption and terrifying and ineffectiveness will continue until Congress itself fairly and squarely and properly meets the issue.

"All right, then let us get the word from home. I am convinced Congress will never act until that message reaches Washington. We are ready to accept this verdict. Why should not the drys?

"This Congress will be faithless to its trust if it adjourns without an effort at least to secure information upon which to base future legislation."

Prominent Doctor Dead.

By Associated Press.

San Francisco, April 29.—A. F. Schafer, discoverer of serum for prevention of pneumonia and blood poisoning is dead.

CONGRESSWOMAN URGES ACTION ON RE-APPORTIONMENT

MRS. KAHN OF CALIFORNIA DECLARES CONSTITUTION BEING EVADED

By Associted Press.

Washington, April 29.—Congressional re-apportionment in obedience to the mandate of the constitution was urged today by Representative Florence P. Kahn, Republican, of California.

Mrs. Kahn, making her first speech in the House, declared that Congress, by failing to re-apportion its membership after the 1920 census had clearly evaded the provisions of the constitution, and denied proper legislative representation to many states.

The house census committee has twice voted at this session to pigeonhole re-apportionment bills and Representative Barbour, Republican, of California, recently made an unsuccessful effort to call up such a measure under constitutional privilege.

ATTORNEY GENERAL STOPS PAYMENTS TO ROAD CONTRACTORS

SHERMAN AND YOUMANS LATEST CONTRACTORS IN TROUBLE

By Associated Press.

Austin, Texas, April 29.—The attorney general today authorized W. Gregory Hatcher, State Treasurer, to withhold payments of warrants aggregating $21,666.68 to the Sherman Youmans Construction Company, Galveston and Houston county highway maintenance contractors.

The letter written by Assistant Attorney General Ernest May states that the partnership composed of L. A. Sherman and F. C. Youmans, have contracts with the Highway Department for the maintenance of designated highways in Harris and Galveston counties, and have an additional contract for the asphalt topping and shell surfacing of State highways in the counties. The attorney general, November 12, 1923, filed suit for cancellation of the latter contract and for recovery of $1,176.16 alleged to have been paid unlawfully to the defendants from the highway fund, the letter states.

"Since the filing of the suit, facts have come to the attention of the attorney general which lead him to believe that the defendants, Sherman & Youmans, have been overpaid on their topping contract approximately $21,000, and notice has been given to the defendants and to the Highway Department that this claim will be asserted in the suit that has been filed.

"We are not informed as to the solvency of these defendants, and in response to a written inquiry the chairman of the Highway Commission was advised on April 26, 1926, that he should withhold authority for the payment of such a sum as would protect the State in its suit. Sherman-Youmans Construction Company, we believe to be indebted to the State in a sum exceeding the warrants presented to you. You are therefore advised that, in the opinion of this department, you are authorized to refuse payment of the warrants."

INJUNCTION WILL PREVENT BUILDING RED RIVER BRIDGE

JUDGE HOLDS LAW AUTHORIZING CONSTRUCTION UNCONSTITUTIONAL

By Associated Press.

Austin, April 29.—A permanent injunction restraining the Texas Highway Commission from expending State funds in building a bridge across Red River at Burkburnett was granted today by Judge Calhoun of the 53rd district court.

He held that the special road law of the 39th legislature authorizing the Wichita county commissioners' court to negotiate with the Oklahoma Highway Commisison for building the bridge was unconstitutional, as the Texas constitution provides such negotiations must be carried on by the governor.

L. C. Sutton, assistant attorney general, gave notice of appeal. Injunction bond of C. D. Huddleston and M. L. Harris, Wichita county tax payers, who brought the suit, was fixed at $2,500.

Sutton argued that as governor Ferguson had signed the special road law she had in effect placed her approval on the negotiations, but Juudge Calhoun declared this action did not meet the requirements of the constitution.

HOOVER URGES DEVELOPING OF AMERICAN POTASH MINES BEFORE MINING COMMITTEE

By Associated Press.

Washington, April 29.—Secretary Hoover told the House mining committee today that the importance of developing American potash mines had been increased in the last few months by the perfection of a combination between French and German interests which controlled the market.

He urged enactment of a bill which has passed the Senate, to authorize $550,000 annually for four years for federal investigation of potash deposits in the United States.

Potash production was under development in Texas and Mexico, he said, and there were "promising possibilities" in Utah.

Referring to the need of the farmers for an adequate supply of potash for fertilizer, Mr. Hoover said, "we are paying $15,000,000 a year for German potash, but the price can probably be cut in half when we produce our own."

J. A. Tolbert of Dallas was here today.

W. C. Bledsoe was here today from Waco.

Mr. and Mrs. E. L. Rolfs of Dallas were here today.

VALUABLE CARGO LIQUOR IS SHIPPED TO PACIFIC COAST

By Associated Press.

Louisville, Ky., April 29.—One of the most valuable cargoes since the advent of prohibition left Louisville last night destined for the Pacific Coast. The shipment contained 2,100 cases of "Old Forrester" whiskey consigned to four wholesale drug firms on the coast. The value of the cargo at medicinal prices was quoted at $115,000, but at bootleg prices would probably treble that sum.

During the process of loading the cars guards armed with sawed off shotguns patrolled the warehouse and cars in which it was loaded.

Yoakum — New Presbyterian church being built.

MAY REFER SHOALS LEASING MATTER TO SENATE COMMITTEE

By Associated Press.

Washington, April 29.—The report of the Muscle Shoals joint congressional committee would be referred to the Senate agriculture committee under a motion made today by Senator Norris, Republican, of Nebraska, opponent of the proposed leasing and chairman of the agriculture committee. The motion will be considered at 3 p. m. tomorrow.

Paper Manufacturer Dies.

By Associated Press.

Northampton, Mass., April 29.—Archibald P. Ramage, aged 57, treasurer and general manager of the Mississquoi Pulp and Paper Company, of Sheldon Spring, Vermont, is dead.

K. WOLENS
DEPARTMENT STORE
Corsicana's Dependable Store for 28 Years

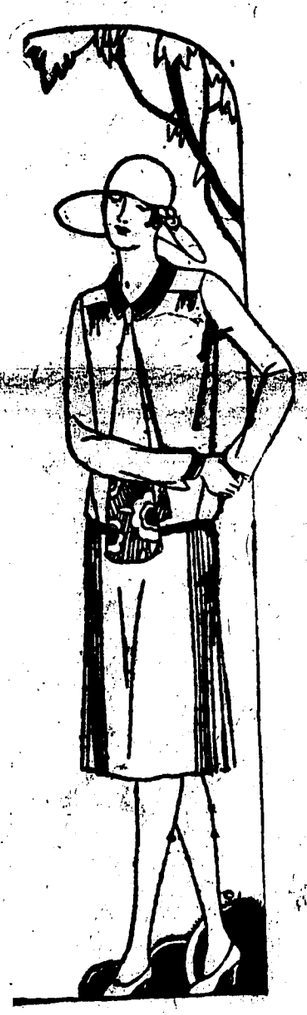

NEWEST OF
Summer Dresses

Featuring a splendid selection of new Summer Dresses at unusual savings. The styles are the very newest

The Season's Most Popular Styles

These dresses are made of Flat Crepe and Georgettes, in the printed and plain crepes. Bright shades so much in demand $9.75

Dainty Models for Miss and Matron

Georgettes and flat crepes in the new two-piece dresses. Beautiful lace-trimmed models in the flare and straight styles. Lovely pastel shades .. $14.95

Ladies' Silk Hose
ABSOLUTELY GUARANTEED

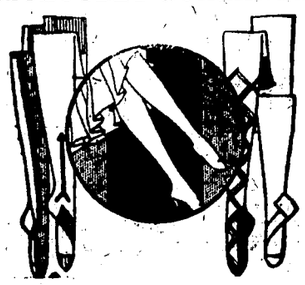

RING-TING
The hose that is absolutely guaranteed to satisfy or a new pair FREE. Pure thread silk and full fashioned. 20 new colors, all sizes. $1.65

Men's StrawHats

Very latest styles for men and young men. Made of good quality Sennett and braid straw in popular sailor shapes, plain and fancy bands. Values to $4.00—Our price—

$1.95

FIFTY YEARS!
of experience
FIFTY YEARS!
of faithful service
FIFTY YEARS!
builds the reputation by which a bank is known.

The experience of half a century of reliable performance of the work for which it is intended assures satisfaction to our patrons.

The First National Bank
of Corsicana
Capital, Surplus and Undivided Profits
More than $900,000.00

Your Banking Relationship Is Vital.....

Regardless of the man or the plan, the relationship existing between a man and his bank is of vital importance in the career of both.

Many a promising future has been ruined by lack of sympathy and cordial co-operation between the two.

THE CORSICANA NATIONAL is known for its whole-souled co-operation with its patrons.

Since 1887
Corsicana National Bank
Capital and Surplus Half Million
Corsicana, Texas

THE FIRST STATE BANK
OF CORSICANA

OFFICERS

Geo. E. Jester, President
J. O. Burke, Vice-President
J. E. Butler, Vice-President
C. B. Sutherland, Vice-President
E. A. Johnson, Vice-President
R. P. Bates, Cashier
F. L. Scale, Asst. Cashier
W. L. Holman, Jr., Asst. Cashier

DIRECTORS

J. O. Burke
C. L. Jester
C. B. Sutherland
B. L. Davis
J. T. Montfort
Geo. E. Jester
E. A. Johnson
J. L. Halbert
Chas. G. Jester
W. C. Montgomery
J. E. Butler
Homer B. Jester
Byron Cheney

"Oldest and Largest State Bank in Navarro County"

HUGE CROWD SAW SLOW OPENING GO VS PALESTINE PALS

SHUMAKER, LOVELACE AND DASHIEL STARRED FOR OILERS

Before a large crowd at the opening game here for the Oilers, the local entry in the Texas Association went down in defeat before the Palestine Pals, 6-4, Wednesday afternoon when Manager Jack Stansbury doubled in the ninth inning with two men on the bags. Monte Shumaker, third sacker for the Oilers, played a spectacular game. In five times to bat, he poled out three hits, one a two-bagger and his performance in the field was spectacular, nabbing hot drives, spearing hard chances and otherwise hustling. Dashiel played a wonderful game in the feld, while the trusty bat of Tommy Lovelace cracked out three safeties in four trips to the platter. Ruth was a sensation in the field.

Wilson started the game for the Oilers but was relieved in the fifth by Shores, who went the remainder of the route. Shores was the losing hurler. Austin started for Palestine. We have seen slow pitchers who killed time, but this twirler gets the dog. He was relieved by Polvogt in the fourth inning, who went the remainder of the route. He had been playing right field.

Boy Countryman hit a home run over the left field fence in the first inning. In the second inning, Payne smacked a home run over the self-same fence. In their half of the third inning, the Oilers rallied to tie the score. McShane was safe on an error. Lovelace beat out an infield hit that careened off the glove of Pitcher Austin. Ruth walked, filling the bases. Tramel hit a sacrifice fly to Countryman in left, scoring McShane and Lovelace went to third on the try for McShane at home. On a double steal, Lovelace scored and Ruth went to second. In the fourth inning, three singles for Palestine netted two more runs. Corsicana came back strong in their half of the inning and tied the score when Wilson walked. Etheridge walked and McShane was safe on a fielder's choice. Lovelace hit a single, scoring Wilson and Etheridge.

In the ninth inning Ferguson singled. Ripperton singled. Stansbury hit a two-bagger to left, scoring Ferguson and Ripperton.

However, the secret of the Oiler defeat was not so much the good playing of the opposition, although they deserved to win, but the Oilers did not hit in the pinches. Fifteen men were left stranded on base.

The umpires were razzed somewhat by the Pals and several arguments were carried on which further delayed the game.

The winner of the guessing contest will be announced later.

President J. Doak Roberts of the Texas League was a spectator at the game.

Mayor John S. Murchison hurled the first ball while Jake Hudson, president of the Shrine Club, did the receiving. M. H. DeWitt, president-secretary-statistician-treasurer of the Texas Baseball Association, did the hitting.

The State Orphans' Home Band under the direction of Joel C. Trimble furnished the music.

The Box Score

PALESTINE—	AB	R	H	PO	A	E
Ripperton, 3b	3	1	2	1	1	0
Stamburg, 2b	5	0	1	1	2	0
Countryman, lf	4	1	1	1	0	0
Polvogt, rf-p	4	0	1	1	1	0
Downs, 1b	4	0	1	3	1	0
Payne, cf	4	2	1	1	0	0
Lewis, ss	4	1	1	5	3	3
Ferguson, c	3	1	2	2	0	0
Austin, p	1	0	1	0	0	0
Coor, rf	2	0	0	1	0	0
Total	34	6	11	27	8	3

CORSICANA—	AB	R	H	PO	A	E
Etheridge, lf	4	1	0	3	0	0
McShane, ss	5	1	1	1	5	0
Lovelace, cf	4	1	3	1	0	0
Ruth, rf	3	0	0	3	1	0
Tramel, 1b	4	0	1	8	0	0
Dashiel, 2b	5	0	1	5	5	0
Shumaker, 3b	5	0	3	0	3	0
Mizell, c	3	0	0	6	2	0
Wilson, p	1	1	0	0	0	0
Shores, p	2	0	0	0	0	0
xxMorgan	1	0	0	0	0	0
xHegi	1	0	0	0	0	0
Total	38	4	9	27	16	0

x—Batted for Mizell in 9th.
xx—Batted for Shores in 9th.

Score by innings: R

Palestine	110 200 002	6
Corsicana	002 200 000	4

Two base hits, Dashiel, Shumaker, Tramel, Stansbury; home runs, Countryman, Payne; sacrifice hits, Austin, Tramel; innings pitched by Austin 3 2-3, by Polvogt 5 1-3, by Wilson 4 2-3, by Shores 4 1-3; struck out by Austin 5, by Polvogt 4, by Shores 4; base on balls, Wilson 2, Shores 1, Austin 5, Polvogt 1; hit by pitcher, Etheridge (Polvogt); stolen bases, Lovelace, Ruth. Time of game 2:24. Umpires, Wilder, Bellafant.

Kerens Golf Club Rapidly Increasing

Special to the Sun.

Kerens, April 29.—The Kerens Golf Club has grown in the past three months from its starting with four members, to the point where it seems necessary to adopt measures to limit the club membership. The membership today consists of every trade in the city, farmers, merchants, bankers, preachers and school teachers.

John R. Lock was here today from Mexia.

J. C. Dent of Dallas was here today.

KANSAS CITY MAN PLEADED GUILTY TO EMBEZZLEMENT

HAD SYSTEMATICALLY HELD OUT PART OF COMPANY'S FUNDS ALLEGED

By Associated Press.

Kansas City, Mo., April 28.—Fred A. Day, former cashier of the Methodist Book Concern here, today pleaded guilty in circuit court on embezzlement charges. He was sentenced to two years in the state penitentiary. The plea was on one of twelve indictments and the sentence was the minimum on that.

Day's defalcations totalling around $40,000 resulted from a system by which he withheld part of remittances to the offices of the concern in Cincinnati and New York.

Day's defalcations were uncovered when auditors from New York went over the books of the Kansas City branch. An item of $7,000 for "sundry advances" appearing in Day's accounts for 1924 first directed suspicion to the irregular conditions.

Money obtained by Day was used in real estate speculation, in conjunction with which he formed the F. A. Day Investment Company to hold the titles. He had been connected with the Book Concern for twenty years, the last ten as cashier.

The audit disclosed that Day's system had been to hold out a third of the remittance due from the Kansas City branch to the New York and Cincinnati offices. The one-third withheld he would deposit to his personal account in a state bank of which he was a director.

Using this method Day had embezzled $14,250 from money due the Cincinnati office and $7,750 from the New York account. Other methods had netted an additional $16,623.28.

As soon as sentence was passed Day went with his attorney to the sheriff's office and requested that he be sent to the penitentiary at once. He offered to go to Jefferson City alone, but was told the law would not permit that.

G. O. Hayes of Kansas City, Kansas, offered to take Day and a deputy sheriff to the penitentiary in his motor car and the offer was accepted. The party expected to start today.

In a statement read by his attorney just before sentences was passed, Day said his defalcations had been made to protect a superior.

(Delayed from Tuesday.)

T. B. Finley of Hubbard was in Corsicana Tuesday.

Will Onstott of Hubbard was here Tuesday.

Jeff Davis of Hubbard was in Corsicana Tuesday.

CHAMBER COMMERCE MOVED TODAY FROM OLD HEADQUARTEERS

NOW LOCATED ON FIFTH AVENUE ON GROUND FLOOR OF BUILDING

The Corsicana Chamber of Commerce moved from their headquarters on South Eleventh street across from the Daily Sun building, to their new location on West Fifth avenue across the street from the Ideal Theatre building Thursday. The offices of H. Gentry, county demonstration agent; F. H. Pierson, deputy oil and gas supervisor of this district, and Miss Elma Lawson, home demonstration agent, were also moved to the new quarters of the Chamber of Commerce. This will give the organizations a down stairs location and a place accommodating 150 people can be utilized as an auditorium.

CORSICANA JUNIOR HIGH FACULTY JOIN STATE ASSOCIATION

Special to the Sun:

Fort Worth, Texas, April 29.—O. F. Allen, principal of the Junior High School in Corsicana, has enrolled several of his faculty in the Texas State Teachers Association. The latest enrolled are Corrine McClure, Hortense Davant, Sarah Holman, Mrs. W. B. Averyt, Mary Elizabeth Daniels, Elizabeth Greenlee, Mrs. Holloman, Isla Patterson, Lena Mae McClure and O. F. Allen.

Corsicana teachers are every year among the earliest to complete the enrollment in the professional organization.

WAYNE HOWELL IS NAMED PRESIDENT OF ROTARY CLUB

BOARD MEMBERS WERE GUESTS OF OUT GOING PRESIDENT AT DINNER

Wayne Howell was elected president of the Corsicana Rotary Club to succeed F. B. (Pat) McKie, at a joint meeting of the outgoing and incoming board of directors at the Navarro Hotel Monday evening. Other officers named were Chas. Jester, vice president; Walter Fendley, treasurer; Jim B. Robinson, secretary; E. P. Zincke and Roy Nussbaum, sergeants-at-arms.

The meeting was held in the private banquet room of the hotel where a 6 o'clock dinner was served with Pat McKie as the host.

The new board consists of Wayne Howell, Chas. Jester, Jim B Robinson, Geo. Baum, J. C. Calhoun, Henry Walker, J. D. Ambrose, and F. B. McKie. Retiring members of the old board included Ed Dupuy, John Hughes, R. J. Jackson, Beauford Jester and H. D. Fillers.

It was announced that at the regular meeting Wednesday the old and the new board will have charge of the program and the installation of the new officers will take place. It was also decided to move all equipment belonging to the Rotary Club from the Y. M. C. A to the hotel and in the future the Navarro will be the official home of the club.

All appointive officers and the membership of the various committees will be named by the new president at a later date.

Under the leadership of Mr. McKie the Rotary Club has enjoyed a very successful year and under the administration of Mr. Howell the club's program of constructive accomplishment is expected to be carried forward unabated.

MAIL PLANES NOW ON TOUR PRINCIPAL CITIES IN TEXAS

By Associated Press.

Dallas, April 28.—Sailing off from Love Field here this morning, five aeroplanes led by a Curtis carrier pigeon plane that will fly in the Chicago-Dallas air mail service, left on a 1,500 mile three-day barnstorming tour of Texas, as a preliminary to the air mail service opening May 12.

The planes are due at Houston for lunch, and at San Antonio to spend the night. From San Antonio the route Thursday will include Austin and Waco, where the flyers expect to stop for lunch, thence to San Angelo by way of Dublin and Brownwood. Friday's itenary includes Lubbock, Cisco and Mineral Wells and the return to Dallas Friday night.

Three Planes Pass Over Corsicana

Three airplanes, one of which was the new piegeon type which will be used on the Dallas-Chicago postal route, passed over Corsicana about 9:30 Wednesday morning on an exhibition tour.

The plane was scheduled to leave Dallas Tuesday morning with an escort of about ten planes but for some reason the plans were changed and only three planes passed over Corsicana and they were one day behind the original schedule.

Stops will be made at College Station, Houston, Waco, Austin, Brownwood, Abeline, Mineral Wells, Can Antonio and San Angelo. In the latter two night stops will be made. Three days complete the tour.

Frost Local News.

Special to the Sun.

Frost, Texas, April 29.—Miss Josephine Kelly of Kaufman was the guest of Miss Ol Bowman last Wednesday and Thursday.

Mr. and Mrs. Charlie Slay of Dallas visited relatives here latter part of last week.

Messrs. J. C. Beck and T. H. Harrington made a business trip to Fort Worth Tuesday.

Mr. and Mrs. Tom Slay and daughter Edna Earl visited in Dallas Saturday.

Hubert Mitchell, student of Trinity University of Waxahachie spent Sunday with his parents Mr. and Mrs. A. F. Mitchell.

Mrs. Earl Loyd of Dallas and were the guests Sunday of Mrs. mother Mrs. Matt Crabtree of Italy Rufe Brunner.

Mr. J. M. Beene is spending the week in Dallas.

Messrs. Evlyn Shaw and Marie Bonnett spent the week end in Dallas with Miss Shaw's aunt.

Mrs. Sam Gerber returned home Sunday from San Antonio, having had a pleasant visit with friends.

Misses Fern Mahoney and Evelyn Keathley spent the week end in Ferris.

Mr. West Keathley and family of Drane were the guests Sunday of Mr. A. M. Keathley and wife.

Miss Christinne Hooser visited in Italy Sunday.

Mrs. J. M. Cole spent Sundy and Monday in Fort Worth and Dallas.

Cypret McCary of Dallas spent Sunday with his parents Mr. and Mrs. R. D. McCary.

Mr. and Mrs. Allie Allen, Mrs. M. G. Blakenship and Mrs. M. L. Raynolds attended the celebration at the I. O .O. F. Home Monday.

Mrs. W. P. Grant and children of Bardwell were the guests Sunday of Mrs. H. H. Stephenson.

Miss Lena Scott is visiting friends in Hillsboro.

Mr. George Watson and family of Barry were the guests Sunday of Mr. and Mrs. R. F. Hooker.

Mr. and Mrs. Ernest Brunner and baby of Dallas visited home folks here Saturday and Sunday.

Mrs. Arthur Brown and daughter Miss Velma and Mrs. Jim Gant were Hillsboro visitors Tuesday.

Mr. Roy Neese and family of Corsicana and Mr. Hoyt Neese and family of Barry spent Sunday with their parents Mr. and Mrs. A. C. Neese.

Mr. and Mrs. C. A. Anderson and little daughter Jo Marie and Mrs. Dick Melear and baby motored to Corsicana Sunday afternoon.

Mrs. Roy Burdine and Miss Velma Denbow of Corsicana were the guests Monday of Mmes. Zona Risen and Gordon Page.

Mmes. J. E. Lattimore, Walter Sanders and Miss Allene Ledford left Wednesday for Temple to attend the Annual Conference of Woman's Missionary Society.

Mr. S. L. Germany made a business trip to Dallas Wednesday.

Mr. and Mrs. W. D. McCollum and son Lewis spent Sunday in Ferris.

Mrs. J. M. Cole was hostess to the Worth-While last Wednesday afternoon. On account of the weather only seven members and two guests, Miss Ola Hooser and Mrs. P. G. Griffin were present. After the business and social hour the hostess served delicious cherry pie with whipped cream and ice tea. The club will meet Wednesday afternoon with Mrs. G. L. Haley as hostess.

Mr. and Mrs. Dick Smith, Mr. and Mrs. Jess Sharp and Miss Laurence Powers were among the visitors at the I. O. O. F. Home celebration Monday.

Mmes. Dave Griffith and Lee Couch of Italy were Frost visitors Monday.

MARRS LOSES FINAL EFFORT AT BLOCKING BIG BOOK CONTRACT

By Associated Press.

Austin, Texas, April 28.—Motion for rehearing of the American Book Company's case against S. M. N. Marrs, Superintendent of Public Instruction, was denied by the Supreme Court today. The motion, filed last week by acting attorney general Moody was the last report in the mandamus proceedings.

The Supreme Court previously granted the book company a writ of mandamus compelling Marrs to carry out text book contracts valued at $550,000 and restraining him from making any derogatory or damaging remarks about the company's contracts. This terminates as far as these proceedings are concerned, a long interval controversy in the text book commission, the majority being led by Gov. Miriam A. Ferguson, chairman, and the minority by Marrs, who resisted the award to the American Book Company of a contract for spellers and general science texts for the Texas public school system.

HEARING COTTON RATES BRINGS OUT SOME WARM CHARGES

By Associated Press.

Houston, April 28.—Charges by R. F. Dalzell, traffic manager of the Houston Cotton Exchange, that interior cotton compresses receive compensation sufficient for a profit and enough over to justify the railroads in allowing free concentration were considered at the Interstate Commerce Commission cotton rate hearing here today.

Port compressers alleged that this was an injustice to them, and C. A. Cunningham, Blytheville, Ark., even stated that there were indictable charges. He demanded that the names of the compresses, carriers or shippers involved be given to the commission. Interior interests contended that compress charges should not enter into the hearing unless it could be shown that those compresses were shippers. R. C. Fullbright, counsel for the Houston interests argued to the contrary on the ground that compresses acted as agents of railroads.

Dalzell had previously stated that even if the shipper did not use the first compress encountered, he must pay a penalty of 12 cents for passing that compress in favor of the port plant.

"So many things operate against the port concentrator," he said, that he would never receive the funds due him for getting the cotton to the ship, except in the case of Galveston, where drays are used." He said a special condition existed at Houston, charging that those using box cars are penalized more than others.

He advanced the contention that if the Commission upholds the one-rate plan the port concentrator should be relieved of the disadvantage of second concentration by fixing a charge for first or interior concentration which will equal in amount the charge he is obliged to pay for second concentration. The one-rate plan contemplates 83 1-2c for both domestic and foreign shipments instead of the present 83 1-2 for foreign and 80 for domestic.

METHODIST BOARD PUBLIC MORALS HAS LIQUOR STATEMENT

By Associated Press.

Washington, April 27.—The Board of Public Morals of the Methodist Episcopal Church, through its publicity organization, puts the result of the recent Senate wet and dry hearings this way:

"Well, the hearings are over, and we are back just about where we were when the thing started. The wets haven't the votes and they cannot get the votes without convincing the people and they haven't the facts with which the people are to be convinced.

"So prohibition will probably stay a little while longer, and let's hope that all citizens, no matter what their personal opinion as to the law, will stand squarely back of the law until it is repealed, if ever."

W. B. Hart of Dallas was here Wednesday.

Bob Hughes of Sherman was in Corsicana today.

Pilot Pedley will make his appearance at 2:15—and will fly over Beaton and 11th streets, dropping straw hats as he flies.

There will be one dozen hats dropped from the plane — If you do not get your size, bring it to Womack Bros. and we will exchange it for one that fits.

We Can Fit Any Head

$3.50 to $6.50

A Style For Every Man From 16 to 60

A Shape For Every Face

It's Going to Rain Straw Hats at Womack Bros. Annual Straw Hat Opening

Saturday, May 1st, at 2:15 p. m., our messenger from the sky will make his appearance over the city—dropping from his plane Womack Bros., Indestructable Swiss Hats. They won't break—light as a feather and cool as a breeze—they'll come sailing down to you. If you are not lucky enough to get one of these—

then come to our store and we will show you one of the biggest selections of men's fine straws you ever saw at a price you can afford to pay.

Womack Bros.
THE MANS SHOP

Who Can Save You Money?

B. and J. Sales Company

TOMATOES No. 2 can For Only	7c
SALMON, Tall cans Chum For Only	12c
CATSUP, 14-oz. bot., regular 25c size, quality For Only	19c
LARD, Bring your bucket, still going at Per pound only	15c
SYRUP, Open kettle, sugar cane, gal. can For Only	89c
PORK & BEANS, Campbell's For Only	8c
CHICKEN FEED, mixed, per pound For Only	2 1-2c
7 bars WHITE LAUNDRY SOAP For Only	25c
MALT SYRUP—IT'S FINE For Only	69c
4-lb. pkgs. RAISINS — Special For Only	44c
PINTO BEANS—Pound For Only	7c
SARDINES, in mustard, regular 25c size Our Price only	12c
SWEET POTATOES, No. 3 can quality Our Price only	18c
PEACHES or APRICOTS, gal. can, solid pack For Only	69c
APPLES, gal. can, solid pack For Only	44c
GRAPE JUICE, Welch's Pint bottle 29c, Quart bottle 54c, 1-2 gallon	94c
MAZOLA SALAD OIL, Pints 29c Quarts for only	54c
DRY SALT BACON streak lean and streak fat Per pound only	19c

Come and visit the house of many bargains. Get the habit of buying nothing but bargains. Come and look our big stock over, whether you buy or not. Our motto is "A Money Back Guarantee on Every Item Sold."

B. & J. Sales Co.

407 North Beaton St. Phone 2166

Corsicana, Texas

YOU CAN BUY IT IN CORSICANA

TEAROOM

MOTHER

A message of love beautifully and artistically offered in Greeting Cards will bring to the mother heart the atmosphere of hallowed remembrance and abiding affection.

THE BLUE BONNETT TEA AND ART SHOP

TEAROOM

CORSICANA JUNIOR HIGH SCHOOL WON VS KERENS TEAM

The Corsicana high school junior high school defeated the Kerens school here Tueesday afternoon 11-7 in a hectic game.

Lineups: Kerens—Carthage, cf; Westbrooks, 1b; Dobbs, p; Smith, c; Reed, lf; Johnson, ss; Phillips, 3b; F. Reed, 2b; Tyner, rf.

Corsicana—Polan, 3b; Redden, 2b; Broader, ss; Nutt lf; Pruitt, p; Bryan, cf; Clark, 1b; Young, c; Crews, rf.

R. H. Farley of Waxahachie was here Wednesday.

R. McGee of Richland was a visitor here Wednesday.

NEW GROCERY FIRM PURCHASES STOCK OF S. A. PACE GROCERY

HARRIS RANSOM AND ASSOCIATES EMBARK IN BUSINESS MAY 1

The S. A. Pace Grocery Company has sold its stock of goods and leased its building to the Southern Wholesale Grocery Company, a concern just organized with a capital stock of $125,000, headed by Harris Ransom and John Sullivan for many years connected with the Central Texas Grocery Company in important positions.

While the officers of the Southern Wholesale Grocery Company have not yet been named, current reports are to the effect that Messrs. Ransom and Sullivan will be in active charge of the business. The directors of the new concern are Harris Ransom, John Sullivan, R. L. Wheelock, H. R. Stroube, C. R. Terry, R. D. Fleming and W. D Nolen.

The Southern Wholesale Grocery Company will formally take charge of the purchased stock of goods and building on Saturday, May 1, and will be open for business from that time forward. The organizers of the new concern have not as yet announced the personnel of their employees or other matters, but a charter has been applied for and the election of officers will be held shortly and all matters pertaining to the formal launching of the business be carried out.

Mr. Ransom and Mr. Sullivan have both been connected with the Central Texas Grocery Company for many years, Mr. Ransom lacking only two months of having been with the firm twenty-five years. He has held the position of buyer for the Central Texas for many years, while Mr. Sullivan has been cashier for a number of years. Both of these men are thoroughly reliable and know the wholesale grocery business, Mr. Ransom especially being recognized as one of the best informed and most competent buyers and wholesale grocers in Texas. They have many friends in all walks of life who will predict for them and their company nothing but complete success in every way.

Messrs. Lynn Adams and Joe Beauchamp of the S. A. Pace Grocery Company will go with the Central Texas Company, it is stated, while G. E. Mitchell, who has been in charge of a branch house for the concern in Mexia will return to Corsicana and occupy the position made vacant by Mr. Ransom's resignation.

The S. A. Pace Grocery Company was organized by the late Capt. S. A. Pace in 1872, and was under his supervision until his death a few years ago, when Homer Pace, his son, succeeded to the presidency and management of the business. The business has always been conducted on a high plane and the building erected and owned by the S. A. Pace Grocery Company is one of the most commodious and modern wholesale grocery buildings in this section of the State. The Southern Wholesale Grocery Company takes over only the stock of goods on hand, which is estimated at around $75,000, and the lease on the building, Mr. Pace having acquired all stock of the S. A. Pace Grocery Company. The building will still remain the property of the former owners but will be under lease by the new grocery company.

W. M. Wilson, president of the Central Texas Grocery Company stated Wednesday that G. E. Mitchell, recently of Mexia, would be head buyer for the firm and that Joe Beauchamp, formerly with the S. A. Pace Grocery Company would be assistant buyer. Lynn Adams, also formerly with the Pace interests, will be cashier of the Central Texas Company. W. T. Barnhart will succeed Mr. Mitchell as manager of the Mexia branch of the concern.

Mr. Wilson was high in his praise of Mr. Mitchell, stating that he had been with him 26 years and that he had started at the bottom and worked up to a point where he would bear the brunt of the business. He stated that the Mexia branch under Mr. Mitchell had been unusually successful and that he felt their main house would also continue to prosper under his buying and administration of parts of the business.

COURTHOUSE NEWS.

From Tuesday's Daily:

District Court.

The case styled the estate of John W. Killough deceased, vs. E. R. Killough, executor, contested will case appealed to the district court from the county court, was still on trial Tuesday afternoon.

Real Estate Transfers.

James Kerr et ux to Mrs. Inez Kerr Woodrow, 69 acres Radford Ellis survey, $14,026.25.

Louise A. Pace King, et vir to G. C. Kent, part of block 402, Corsicana, $16,22.60.

Sheriff's Office.

A white man was arrested Monday night in connection with the alleged finding of twenty bottles of choc beer at Mildred by Deputy Sheriffs C. P. Brooks and John Underwood. He was placed in the city jail and later transferred to the county farm. Tuesday the accused made bond in the sum of $1,000.

O. K. King was hi-jacked between 11 o'clock and midnight Sunday at the Acme Supply Company on the Mildred pike. He reported that he was relieved of $4 at the point of a pistol. The identity of the hi-jacker is not known.

JARRELL-ELLIOTT D. G. CO.

SATURDAY, MAY 1

May Day Specials

Gingham House Dresses

In solid colors and pretty plaid patterns All are daintily trimmed. Saturday and Monday Special

89c

French Print Rayon and Pongee Dresses

These are values that are unequalled at

$2.00 to $6.95

Bordered Silks

A wonderful assortment of colors and designs at a special reduction for Saturday and Monday

$6.50 Values for	$4.79
$6.00 Values for	$3.98
$5.00 Values for	$3.79
$3.00 Values for	$1.98
$2.50 Values for	$1.79

Ladies Low Shoes

One lot of ladies pumps and strap slipers in Patent, Kid and Satin, $5.00 to $7.50 values to close out

Special $2.95

Men's Low Shoes

One lot of men's oxfords in black and tan. A regular $5.00 value,

Special $2.95

Men's Low Shoes

One lot of Men's Oxfords in black, and brown. A $7.50 value

Special $3.98

MILLINERY

One group of Hats, values to $13.75, special at $5.00

One group of Hats, values to $6.50 Special at $2.95

PHILLIPS CHAPEL BAPTIST CHURCH TO OPEN SUNDAY

The following program will be given Sunday, May 2, for the opening of the Phillips Chapel Baptist church:

9:30—Sunday School, L. F. Easterwood, superintendent.

10:30—Our Problems and Our Duty as Members, J. W. Love, Will Blackman, Y. B. Reese and others.

11:00—Preaching service, W. D. Bomen, pastor.

12:00—Noon, lunch on ground.

1:00—Song service, various choirs.

1:30—History of Our Church, by Rev. J. B. Ingle.

2:00—Special Songs, led by Paul Harper.

2:15—Sermonette, by James O. Reese.

2:20—Christian Duty, Sam H Butler.

2:30—Songs by Pettys Chapel Choir.

2:40—Songs by Tupelo Choir.

2:55—Songs by Cedar Creek Quartette.

3:10—Sermon, by W. A. Corken, pastor of Kerens church.

3:40—Benediction, Tom Allman.

Everybody is invited to come and enjoy this opening program of this church. Dinner on the ground. Great song service.

By Program Committee.

HEAD MAIZE - EAR CORN.

We have on track in cars at Smith's Gin Head Maize $27.00 ton, Texas Ear Corn $1.15 bushel, Missouri Ear Corn $1.25 bushel.

A. G. SMITH & HOOD CHENEY.

BURNS

Cover with wet baking soda—afterwards apply gently—

VICKS VAPORUB

Over 17 Million Jars Used Yearly

T. F. Bonnett of Frost was here today.

H. C. Bailey of Dawson was in town Wednesday afternoon.

Penicks Golden **Syrup**, per gallon 50c

Large Van Camp's **Hominy**, per can 9c

Medium Van Camp's **Hominy**, per can 7c

Medium Van Camp's **Pork & Beans** 8c

ESTES Self—Serving Grocery and Good Meats

100 S. 11th St. In Postoffice Block Corsicana, Texas

Free Delivery Orders Over $5.00

Penicks Golden **Syrup**, per gallon 50c

Large Van Camp's **Hominy**, per can 9c

Medium Van Camp's **Hominy**, per can 7c

Medium Van Camp's **Pork & Beans** 8c

Estes Self-Serving Grocery No. 4

L. J. SHEPARD, Mgr.

We Deliver Orders of $5.00 or More

Fishing Season Is Open

Get yours while the getting is good. Our stock this season is unusually large, with all the latest baits and lures just out.

Visit our store and inspect our line of Reels, Rods, Lines and Baits that have proven their worth to thousands of anglers by "making good."

We have made Fishing Tackle a study and can assist you in selecting your tackle.

See our tackle window. Visit our store.

Frank P. Wood Hardware
THE QUALITY STORE

State Candidate Fails Speak Here

T. K. Irwin, of Dallas, candidate for attorney-general of Texas, who was scheduled to speak here last night in the interest of his candidacy, failed to appear and there was no speaking.

FLAPPER FLOATS, new rubberized water wings.—City Book Store.

Unredeemed

typewriter, L. C. Smith, for sale at Fred Mitchell's Jewelry Store

..."MY MOTHER'S BIBLE." Why not replace Mother's worn volume with a pretty new large print Bible for Mother's Day? Full line Bibles and Mothers' Day cards at City Book Store.

J. A. Ward of Fort Worth was here today.

$1.95

Don't Miss This Big Sale!

REAL

BARGAINS

See Window Display!

R. L. REESE & SON
JEWELERS

The Ever Increasing Trend of Highway Transportation Firestone

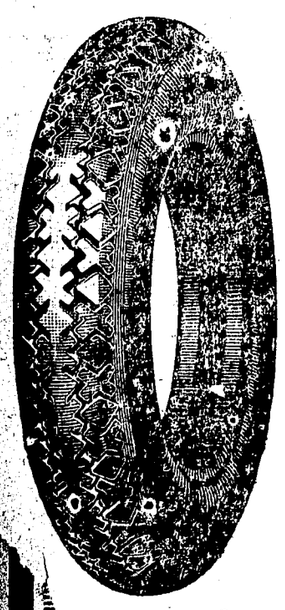

Truck and Bus Pneumatics

Big highway transportation companies everywhere are turning to Firestone Truck and Bus pneumatics as their universal equipment — they know that with no other tires can they realize such unusual mileage, such unfaltering service, such safety and riding comfort.

Firestones will give you these same excellent results. Come in; we're ready to equip your truck or bus today.

Harris & White
15 N. 11th St. Phone 108

REVIVAL MEETING AT RICHLAND WAS VERY SUCCESSFUL

Special to Sun.

Richland, Texas, April 29.—The Methodist Episcopal revival meeting which had been in progress for the past two weeks closed Sunday night.

Bro. Boatman, who is the pastor's father, proved a very effective evangelist. He attacked the strongholds of vice in our little city and we feel that his good work will continue in the lives of the people here.

The Baptist people helped in many ways. Bro. Ingle dismissed his preaching services during the revival. There were about sixty conversions and reclamations during the two weeks. The M. E. church received thirty-five new members and the other churches received a goodly number. The Baptist will begin their revival meeting on Sunday next. All are hoping, praying and expecting another great revival.

Mr. and Mrs. E. C. Elkins visited Mrs. B. A. Todd Tuesday and Wednesday list.

G. O. Golightly left for Palestine on Tuesday last. He is in the real estate business at that place.

Arch Anderson and wife of Dawson visited Mr. and Mrs. D. D. Anderson this week end.

Drs. Stevens and Wade attended the American Medical College convention in Dallas this week end.

Mesdames W. L. Mouter, D. D. Anderson, A. B. Williams and Chas. Hunter motored to the home of Mrs. P. J. Anderson on Monday last.

S. B. Jones of Corsicana visited in Richland on Sunday last.

Tom Hunter of Wortham motored over to visit his mother Mrs. W. S. Hunter who is visiting here from Mineola.

Mr. and Mrs. J. B. Harris and family accompanied by Mrs. W. L. Hunter of Mineola all motored over to visit Mesdames J. M. Williams and Dora Anderson on Sunday afternoon last.

Mr. W. F. Walker has under construction a very handsome residence, which will be quite an addition to the west end of town.

There has also been a great improvement in the sidewalks of late; a new one being laid from the depot to town.

Mr. Neal Brown also has completed some handsome offices to his drug store that are being occupied by Drs. Edgar and Stephens.

A tea party was given at the home of Mrs. E. S. Allen, in honor of "Mother" Boatman, wife of "Dad" Boatman of Devine, Texas, Texas evangelist, on the 19th, with twenty-seven ladies registering in the guest book. Mrs. L. A. McCord, president of the Womans Misisonary Society, read a suitable scripture on "Mother." Rev. C. O. Boatman, her son, saying "My Mother," Mesdames C. A. Gorden and R. J. Chilcoat served a delicious salad course.

Messrs. M. Hod and W. H. Hartfield and Mr. Holland attended the Masonic Lodge in Corsicana on Monday last.

Hala Mural McCamey who is attending school at Commerce, is spending the week end with home folks.

Miss Lena Roth Hood, whose school closed at Mt. Nebo on Friday last will spend her vacation with home folks in Richland this summer.

Mrs. J. W. Sheppard spent the week end in Richland with relatives.

Adele Hood spent Monday night with Oma Smith.

C. A. Settles of this place was greatly shocked when he received the sad message that his younger brother was killed in an automobile accident in Denison, Texas. Mr. Settles left immediately for Denison. He has the sympathy of his many friends in his sad bereavement.

Mrs. Bill Myrick of Corsicana visited relatives here on Sunday last.

The many friends of Helen Parker will be sorry to learn she is still unable to attend school.

A jolly fishing party left on Monday last to try their luck angling for the "finny tribe" on Walker's Lake. We are hoping that their "catch" will be so fine that they will fail to consume it all and will bring some back and pass it our way. Thanks in advance. The party consisted of Messrs. W. C. Pierce, B. L. Kollman, Earl McDaniels, W. S. Pattrick, E. S. Allen, R. J. Chilcote and san Eddie.

Miss Ruby Brown of Dallas visited home folks this week.

I. D. McAfee Says

pay a little now on that graduation gift and a little along and you will have it paid out by graduation time.—Fred Mitchell Jewelry.

English Cleric Hero of Novel Relay Race

A novel race of 100 years ago is recalled in one of the English papers and is as follows: About 100 years ago there occurred the famous wager in which the men of Peterhouse undertook to persuade Rev. Dr. Blizzard, F. D., to ride eight miles from St. Mary's church on a human horse within two hours, the horse to be changed every half mile. The good doctor was easily persuaded, and a huge crowd assembled to see him mount on the back of the first "horse" in full puff wig and shovel hat. Even Cambridge has not seen such a scene as took place at the winning post when Sam Gill of St. Neots brought the doctor in with a half minute to spare, Sam's nose streaming with blood as the result of a heavy fall which unshipped the rider and broke the "horse's" nose.

Steam-Cleaning Stone

Dirty-faced stone buildings that blush dark with shame between clean, new structures can now be steam-cleaned so that they not merely look almost as good as new, but retain the mellow, refined look of ripe age. The bureau of standards has conducted a series of tests to determine the best way of cleaning buildings. Old-fashioned methods of acid cleaning, sand blasting, scrubbing with soap powders and hand brushes are effective, but very slow and laborious.

Live steam cleaning was first tried on dirty stones in the laboratory, and then on a twenty-year-old accumulation of dirt on an old bank building in Baltimore. The result showed that this new method could be used rapidly with inexperienced labor, although the cost is somewhat higher than for acid cleaning. The cost is expected to drop when the method passes the experimental stage.

Partridge Has Hard Time

The English partridge has to fight against many conditions and odds in its battle for existence, and naturalists there tell many interesting stories of contests in which the birds are engaged, there being a large number of natural enemies ready to slay the bird or rob the nests of eggs and young.

The seasons are bad; the cold rains cause the death of many young birds; the fox forever is after the partridge. The birds hunt secluded places for their nests, and have been known to build a new nest about the eggs that have been tumbled down when the nest was wrecked by accident.

If you believe in money you also believe in advertising.

Court House

Items of Interest From Temple of Justice

District Court.

The case styled the estate of John W. Killough, deceased, vs. E. R. Killough, executor, contested will, appealed to district court from county court, was still on trial Thursday afternoon. The case went to the juury Thursday afternoon.

The grand jury is still in session.

District Clerk's Office.

The following cases were filed in the district clerk's office:

M. J. Scroggins et al vs. Arthur Murray, to annul marriage and injunction. Judge Scarborough refused to grant the injunction prayed for. This is an outgrowth of the trouble caused by objections to the marriage of a young couple last week end. The youth is out on bond for alleged false swearing in connection with the procuring of a marriage license.

M. S. Bounds et al vs. Sun Oil Company, damages.

Cassie Boyd Taylor vs. J. B. Taylor, divorce.

Real Estate Transfers.

J. M. Barnett et ux to Ella Rathmill, 182.7 acres Peter Jackson survey, $5.00 and other considerations.

"KNIGHT TIME," a new style memory book to record those romantic good times of girlhood.—City Book Store.

Slight Damage by Fire This Afternoon

The fire department made a run to 402 South Twelfth street at 3:30 o'clock Thursday afternoon and extinguished a small blaze that had started in the roof of a rent house belonging to Wm. Boltz. The house is occupied by the family of M. C. Gonzales The shingles took fire from blowing papers from around the washpot in the yard where women were boiling and washing clothes. The damage was very slight.

ROMONA RIPPLE POUND PAPER SPECIAL, two packages long envelopes and one pound of paper $1.70 value for $1.00.—City Book Store.

GOLFERS! SPALDING'S BABY DIMPLE Balls give you ffull distances. New shipment just in.—City Book Store.

When in the market to buy, sell or exchange stocks, bonds or real estate let me match you a deal.

Leon Clark
122 1-2 N. Beaton St.

RICHLAND MAN TO BE BURIED FRIDAY FAIRFIELD CEMETERY

Special to the Sun.

Richland, April 29.—Charlie Mance, age 28 years, died at 5 o'clock Thursday morning and the funeral services will be held Friday afternoon with interment in Fairfield cemetery. He is survived by his wife.

Injured Man Was Resting Well Today

Curtis Odom, who was injured when an electric light pole fell with him Tuesday, is reported resting well today at the County Hospital.

C. C. Mills and S. V. Tramel of the Bazette community were Corsicana visitors Thursday.

Albert B. Horn D.C.

CHIROPRACTOR

Eleven Years Experience.

Graduate of Palmer School of Chiropractic—Chiropractic Founta in Head.

Complete X-Ray Labor atory — Lady In Attendance.

Hours: 9 to 11 and 2 to 6—Others by Appointment

Office Phone 899 Residence Phone 948

Corsicana, Texas.

CHIROPRACTIC

The Better Way to Health.

F. W. Krause was here from Dallas today.

W. M. Bright of Dallas was in Corsicana Thursday.

George H. Schwab of Waco was in Corsicana today.

C. H. Crookshank and wife were here today from Dallas.

Green Prescott of Dallas was visitor here today.

T. J. Davidson and wife were here today from Houston.

May 1st

FISHING SEASON OPENS

Shakespeare Fishing Tackle, Falls City Minnow Buckets and Tackle Boxes, South Bend Reels.

CITY LAKE FISHING LICENSES FOR SALE

Tatum & Cunningham
Phone 123 124 N. Beaton

Our Aim: To Serve You Well and Faithfully —Always

J. C. Penney Co. INC.

A NATION-WIDE INSTITUTION—

DEPARTMENT STORES

Where Savings Are Greatest Thruout The Year

212 N. Beaton Corsicana, Texas

Here Are Values Why Not Save?

Nation-Wide Values In Dresses

Silk Frocks In Modish Colors, Worthy Fabrics and New Styles

We have worked diligently to make a very low price meet a rather high standard of material, workmanship, and style in our Silk Dresses! We offer you the product of our endeavor, our Silk Frocks at $9.90!

Women and misses, the country over, are buying them enthusiastically!

Our Buying Power Commands This Unique Price

In the smart styles of the season, in clear, lovely colors! Our 676 Stores are showing this purchase of Frocks, at,

$9.90

Time to Buy Your New Hat!

Many Spring Styles—All Please

Such a stunning array of Spring Millinery greets your eye here now! Each hat—new — stylish — and so becoming when you try it on! Shop now, and shop here for a hat.

Latest Colors and Shapes for the Woman and Miss

The faille silks in combination with all manner of fine straws in simply adorable colors and trimmings make this season's styles particularly smart. Priced,

$3.98

Others $1.98 to $9.90

SECRET OF LONG LIFE THAT ESCAPED PONCE DE LEON NOW WITHIN GRASP ALL, CLAIMED

By Associated Press.

New York, April 27.—The secret of long life that hundreds of years ago eluded Ponce De Leon today lies in every man's grasp, say authorities.

Five thousand centenarians now living in America could point out his mistake to Ponce De Leon, who died a broken old man because he would accept no substitutes for the fancied fountain of youth.

Better habits of life, they testify, and modern science, to say nothing of the stimulus of radio, provide an ample substitute for the revivifying waters.

The lengthening of the average life span, to which the four centuries since Ponce De Leon have added 37 years, and the increase in the number of those who escape death up to the age of 100, indicate, say longevity experts that man may again achieve the healthy old age of Moses, who "was 120 when he died; and his eye was not dim, nor was his force abated."

Receipts of 26 centenarians living in or near New York include: "Hard work and lots of it."

Always take things easy. No smoking and drinking. Three teaspoonfuls of whiskey each morning and night. Working, fishing and minding your own business.

Taking a lively interest in other people. Not wearing shoes. Cultivating a soothing piety. While some experts stress heredity is the factor in longevity, more individuals are being developed who will be parents of centenarians in the future, says Dr. Haven Emerson of Columbia University.

"Thirty years ago I saw one person of a hundred years where I see three today," said Dr. Frederick L. Hoffman, of the Prudential Life Insurance Company. "Fifty years ago 25 was the prime of life for a man, and fifty was old. Today forty is the prime, and there are numbers of virile men of seventy and eighty; then, women were old at forty. Today they marry at thirty and forty, and children are born at fifty and sixty.

"The main reason is that people are leading more rational lives; a healthy leanness has replaced the old ideal of fat and forty. Hard work, of an intermittent and congenial kind, is appreciated as a secret of longevity."

"There is no reason why the conquest of the causes of death should not go on," said Dr. Eugene Lyman Fiske, of the Life Extension Institute; "I don't know of any limit to the life span. There is no underlying, complete, necessary reason for death; death is always caused by poison, injury or the failing of a substance necessary to life."

DALLAS CHRISTIAN MINISTER EXONERATED CHARGE FRAUD IN PROMOTING OIL COMPANY

By Associated Press.

Dallas, Aupril 27.—Dr. Alexander Campbell Parker, Christian Church pastor and former millionaire, now practically penniless, was exonerated of charges of fraudulent oil promotion, when indictments pending five years in a New York Federal Court were dismissed yesterday, Parker's counsel here was informed.

Dr. Parker's recently proffered resignation from the pastorate of the Rosemont Christian church here was rejected unanimously by the church board and congregation. Clubs of which he was a member also refused similar offers.

Dr. Parker, former cyclops of the Dallas Knights of the Ku Klux Klan, was regarded as one of the wealthiest men in Texas in 1920, but with his oil concern, The Great State Petroleum Company, thrown into receivership he is said to have lost $1,500,000 personal funds. Since then he has lost hvirtually all his property, including his homestead.

AMERICAN LANGUISHES IN ROMAN PRISON FOR BEATING ITALIAN GUIDE IN FIGHT

By Associated Press.

Rome, April 28.—A descendant of two presidents of the United States is in jail here and it is possible he may have to remain there for ten days until he is brought up for trial.

He is John Adams Abbott, of Boston, Massachusetts. His forebears were Presidents John Adams and John Quincy Adams. He is accused of beating Salvatore Astrologo, a common guide, who came to his hotel and invited him out for a fight after a dispute regarding precedence in entering the Vatican Garden. Mr. Abbott accepted the invitation to fight with such avidity that Astrologo was thrown suffering from a fractured jaw and a discolored eye.

Abbott is on a tour of Italy with his mother, Mrs. Grafton St. Loe Abbott, and readily admits that he polished off the guide with his fists.

He denies, however, a more serious charge placed against him by the defeated man. This is that he used derogatory remarks against Premier Mussolini. Conviction for that under a recent legislative enactment call for imprisonment. Abbott asserts that the accusation is an atempt to "frame" him.

Thus far the American embassy and consulate have been unable to secure the release of Abbott from the Regina Coeli prison. It is thought there will be some difficulty in doing this because of the physicians' report that Astrologo is suffering from a fractured jaw and a badly injured eye.

The trouble between Abbott and Astrologo began when Astrologo, acting as a guide for tourists, pushed in ahead of Abbott at the ticket window to the Vatican Gardens. Hot words were exchanged. Astrologo declared that he was a fascist Italian and equally as good as any American. He requested Abbott's hotel address which was given to him by the American.

Monday night Astrologo, accompanied by several men, went to the hotel and invited Abbott outside. Abbott readily assented. They went to the sidewalk for the fray. It was a savage battle. When it was over an ambulance was called to convey the thoroughly beaten Astrologo to the hospital. Carabineers came up and to them the Italian made the accusation that Abbott had uttered insulting remarks about Mussolini.

Despite his protest that the guide had invented the charge in order to avenge himself Abbott was taken to jail.

The Italian judicial authorities informed the American consulate this morning that Abbott must remain in jail until his formal interrogation tomorrow or Friday. They promised to facilitate this formality as much as possible. Afterward the question of granting him provisional liberty will be discussed.

ANOTHER WOMAN WANTS BE GOVERNOR LONE STAR STATE

By Associated Press.

San Antonio, Texas, April 29.—Gov. Miriam A. Ferguson today has another woman candidate among her opposition for governor. Mrs. K. M. Johnson, 46, owner of a ranch in Mexico, who describes herself as "a red headed country girl," announced for governor yesterday. She says she has had a life long ambition to be governor. Edith Wilmans of Dallas also is a candidate.

Today in Washington

House hears addresses on variety of subjects.

By Associated Press.

Tariff commission inquiry continues.

Public buildings bill is before senate.

CHICAGO OFFICER DIES FROM BEATING AND PISTOL WOUNDS

By Associated Press.

Chicago, April 29.—Frank Blazek, young policeman, died today from pistol wounds and a beating administered last night. He was found unconscious in a police department automobile a few moments after he had reported to headquarters.

Other policemen said they thought Blazek had arrested a man who then attacked the officer.

Another Bishop Arrested.

Mexico City, April 29.—Dispatches from Pachuca say that Bishop Manriquez Searate of Huejutla has been arrested by order of the district attorney of Pachuca City for a pastoral letter opposing the religious clauses of the Mexican constitution.

DEBT SETTLEMENT FOR LATVIA GIVEN SENATE APPROVAL

SENATOR REED OF MISSOURI BEARS BRUNT OF OPPOSITION TO MEASURE

By Associated Press.

Washington, April 27.—With machine-like regularity the Senate today put its stamp of approval on the debt funding agreements negotiated by the American Debt Commission.

After short debate it first ratified the $6,000,000 debt agremeent with Latvia and then, in short order, approved the $13,830,000 agreement with Esthonia and the $41,494,310 settlement with Roumania.

By Associated Press.

Washington, April 27.—The Latvian debt settlement was upheld by the Senate after a debate of less than an hour and a half.

Senator Smoot, Republican, of Utah, a member of the Debt Commission, opened the debate for settlement and the brunt of the opposition was taken by Senator Reed, Democrat, of Missouri, who declared the agreement not only wasteful, but idiotic."

Senator Smoot explained the $6,000,000 Latvian settlement in detail. Taking cognizance of remarks concerning Latvia's payment of her debts to France and to Norway, the Utah senator said that both had been paid in depreciated currency.

Ratification was voted 50 to 18. The agrement now goes to President Coolidge, and will come into force when he signs it.

After half an hour's debate the Senate then approved the Esthonian agreement funding a total of $13,830,000.

GREAT NEW YORK INTERESTS LENDING AID TO MEMORIAL

SALE OF STONE MOUNTAIN MEMORIAL COINS BEING PUSHED IN METROPOLIS

Special to the Sun.

Atlanta, Ga., April 28.—Although the Stone Mountain Memorial is peculiarly a southern institution, inspired by southern sentiment and dedicated to southern heroes, its great national appeal is strikingly demonstrated in the coin sale campaign now in progress in New York City.

Hollins Randloph, president of the Stone Mountain Memorial Association, returning here today after three weeks in New York, assisting the New York coin sale committee alled attention to things being done by New York institutions in behalf of coin sales that are really extraordinary.

"The people of the south have responded so wonderfully to the appeal of the Confederate Memorial Half-Dollars," said Mr. Randolph, "that I am sure it will interest them to know the extent to which the Association's efforts are being supported in New York.

"The New York daily newspapers, which are obliged to have the strictest fules regarding publicity and propaganda, are giving day-to-day publicity to the coin sale campaign.

"Macy, Saks, Gimbel Brothers, Atlman's, Lord & Taylor, Wannamaker, Hearn's Franklin-Simon, Bloomingdale, Best & Company, and Abram & straus are selling Confederate Memorial Half Dollars in their great department stores, with special counters lavishly decorated, and with mention of the coins in their newspaper advertisements. This is the first time these stores have ever allowed the sale over their counters of anything outside of their regular run of merchandise.

"The Corn Exchange, the Chemical National, the National City, the Central Union Trust and the Guaranty Trust banks are selling coins at their main banks and branches, several hundred in number.

"Coin sale headquarters are in a store just off Fifth avenue donated free of charge by the Roosevelt Hotel, which store has a rental value of $1,000 a month.

"The head of Tammany Hall, the Democratic organization, Judge Olvany, and the head of the Republican organization, Mr. Koenig, both are serving on the coin sale committee.

"These facts speak volumes for the national appeal of the Stone Mountain Memorial and the wonderful spirit of fraternity and reunity created by the Confederate Memorial Half-Dollar Coinage Act."

POLAR EXPLORERS RETURN TO LANDING FIELD PT. BARROW

By Associated Press.

New York, April 29.—The North American Newspaper Alliance announced today that Captain George H. Wilkins, leader of the Detroit Artic Expedition and his pilot, Ben Eielson, had landed in their plane "in good condition," at Point Barrow. This was the first direct word that had been heard from them in 13 days.

CRUDE PRODUCTION OF NAVARRO COUNTY STILL OVER MILLION

EAST CENTRAL TEXAS AREA SHOWING GRADUAL DECLINE

Total crude oil production for the East Central Texas district for March amounted to 1,836,480 barrels, according to pipe line estimates.

The production is represented in the combined output of the fields in Navarro, Freestone and Limestone counties.

Navarro county produced 1,105,050 barrels; Freestone 311,700 barrels and Limestone 419,730 barrels.

There are a total of six fields in the three counties that make up the East Central Texas district each with a handsome daily flow from the wells numbering almost 2,000.

The Corsicana shallow field produces a month at the rate of 90,000 barrels, and the Corsicana-Powell deep field is producing on an average of 30,940 barrels a day. For the month covered by the last figures these two fields had an output of 1,018,200 barrels. Richland with a daily output of 1,823 barrels for the month had an output of 54,690 barrels. Currie produced at the average rate of 1,072 barrels a day and for the month a total of 32,160 barrels.

The Wortham field in Freestone county produced an average rate of 10,390 barrels a day, or a monthly total of 311,700 barrels.

The Mexia field in Limestone county produced at the daily average rate of 13,991 barrels or a total of 419,730 barrels.

The combined daily production of the six fields in the three counties is 58,216 barrels, with an aggregate production per month of 1,836,480 barrels.

In recent months there have been completed no new wells to offset the gradual decline noted in the output.

HUMANE SOCIETY OPPOSES KILLING 10,000 ROOSTERS

By Associated Press.

San Antonio, Aprs 29.—The San Antonio Humane Society today announced its opposition to the intended slaughter of 10,000 roosters in this part of Texas.

Death sentences for the male fowls by May 1 have been urged by the agricultural committee of the San Antonio Chamber of Commerce, which said it had the encouragement of the United States Department of Agriculture. The reason for the wholesale butchery is to prevent continuation of heavy financial loss to poultrymen and produce companies through quick spoilation of fertile eggs.

Miss Lucy Smithers, secretary of the Humane Society, today made this statement in opposing the plan: "The society feels it a duty to raise its voice in defense of these fowls, which cannot speak for themselves. It does not believe the necessity is great enough for such drastic measures as are proposed. It is a violation of the provision of nature which may lead to disaster."

DEMANDS BE MADE FOR RAISE IN PAY SEAMAN AT HOUSTON

By Associated Press.

Houston, April 29.—Possibilities of a May day season's strike were seen in demands made in a circular being distributed along the Houston water front today. It was addressed to sailors, firemen, cooks and stewards and calls for raises of $7.50 per month for ordinary and able seamen, $5 for boatswains and carpenters; $7.50 for passers and wipers, oilers and tenders and $2.50 for firemen; over time of 60 cents per hour, an 8 hour day in port, and a pro rata increase for the steward's department.

In large letters are printed the words 'May 1, 1926." The circular is signed "District Committee, Atlantic District International Seamen's Union of America."

MEXICAN TOWN IN STATE SIEGE OVER RELIGIOUS MATTER

By Associated Press.

Mexico City, April 29.—What amounts to virtually a state of siege has been established at Zitacuaro as an outgrowth of the fighting between townspeople and the military over the religious situation Tuesday during which Captain Ruiz of the Army and one civilian were killed and several civilians were wounded.

It is reported that a large group of fanatical Indians in neighboring ranches intend to attack the town and troops are being prepared for its defense. The district attorney has ordered the arrest of several persons alleged to have been implicated in Tuesday's riotings. Troops are patrolling the streets.

A. R. Marks of Dallas was in town today.

P. P. Reynolds was here Wednesday from Dallas.

ASSISTANT STATE'S ATTORNEY CHICAGO KILLED BY GUNMEN

TWO COMPANIONS ALSO KILLED AND ANOTHER IS MISSING

By Associated Press.

Chicago, April 28.—William M. McSwiggin, youthful assistant state's attorney, known as the "hanging prosecutor" because of his zeal in conducting criminal trials, was slain last night in a blast of machine gun fire poured by gangsters into an automobile in which he and three other men were riding.

Two of his companions also were killed. They were James J. Doherty, reputed leader of beer runners of Cicero, a suburb, and Thomas Duffy, owner of a saloon.

The hail of lead came from an automobile which drew up beside the car in which McSwiggin and his companions were driving in roosevelt road at Fifty-sixth avenue on the boundary line between Chicago and Cicero.

While authorities were delving into a maze of possible motives for the shooting, John Stege, veteran captain of detectives said that the assistant prosecutor was marked for death because of his prosecution of John Scalisi and Albert Anselmi, Genna gangsters, under sentence to 14 years in prison for the slaying of two policemen.

The word was passed along the line that he was on his way to Cicero, plans were quickly made and the slayers with their machine gun were soon on the scene, Captain Stege asserted.

In connection with this theory, the Chicago Tribune said that only two days ago McSwiggin had told a reporter for that paper that he had been offered $30,000 to neglect his duty and aid the two gunmen in gaining their freedom.

Search for the slayers began immediately under the direction of State's Attorney Robert E. Crowe, who declared he was astounded at the temerity of the killers.

A conference of state, county and city officers was called to lay plans for rounding up gangsters who might furnish clews leading to the identity of the machine gun crew.

Three men who found Duffy lying mortally wounded near the shooting were held for further questioning.

McSwiggin and his companions were driving towards Chicago when the car which had been following them drew alongside to place the machine gun in range. After the first volley the occupants of the attacked car deserted their machine and as ran away were sprayed with bullets. Duffy fell and died several hours later in a hospital. The other three staggered back to the automobile and sped away.

A mile and a half from the scene, the bodies of McSwiggin and Doherty were found. The police believe that the fleeing car was overtaken, but whether the victims were given their death wounds in their own car or in that of the attackers was a matter of speculation.

Indications were that McSwiggin had put up a desperate struggle to escape or overpower his captors. The fate of the fourth member of and the automobile has not been the McSwiggin party is a mystery found.

McSwiggin was born on the far west side of the city. He had been a close friend of Duffy for years and was also friendly with Doherty despite his prosecution of the latter and Miles O'Donnell for killing Eddie Tanol, a Cicero resort keeper two years ago.

Local Lochinvar Finds Himself in Toils of the Law

When a young girl assented to the marriage vows for better or worse Saturday, little did she think that on the return from their honeymoon they would be in the toils of the law at the instigation of irate parents. A young man and lass of a nearby community procured a marriage license here late Friday and then boarded the train for Collin county where they were married. Late Monday they returned from North Texas cities and when they alighted in Corsicana, the irate father of the girl and the girl's brother, together with the relatives of the boy were present. Monday evening the residents adjacent to the courthouse were startled by screaming of a woman.

Investigation disclosed that the frightened mother of the boy was running from the courthouse towards the downtown section, screaming for police as she was of the opinion that the relatives of her son's wife would do him bodily injury. Quickly a crowd gathered and the city police arrived on the scene of action.

The parents of the girl were told in no uncertain terms by the youthful wife that she would remain with her husband regardless of the consequences and that she would go to jail with him or to the penitentiary.

The girl's relatives threatened serious trouble in the event that the regular channels of the law did not act in a hurry. It was with difficulty that the city police restored order. After ascertaining the conditions of the affair, the city officers loaded the interested parties in a car and started for the county attorney's residence but County Attorney Ballard W. George was not at home and later they turned the youthful couple over to the sheriff.

Tuesday the young man was released on $1,000 bond on a charge of false swearing in connection with the alleged procuring of the marriage license. An effort was made Tuesday to effect a reconciliation between "Pa and his son-in-law," but "Pa" was adamant and is determined to send his son-in-law to the penitentiary.

The grand jury reconvenes Wednesday and will probably take up the case in the event that a reconciliation is not effected.

GOSSIP OF OLD WORLD CAPITALS

BY ASSOCIATED PRESS

LONDON

Britisher Says American Woman is Best Groomed Woman in World.

By Associated Press.

London, April 24.—The American woman is the best groomed woman in the world, in the opinion of Sir John Lavery, of the Royal Academy of Art, who has just returned from the United States, where he painted many portraits.

Sir John, who was accompanied by Lady Lavery, said he had it on the authority of his wife that the American women "spend nearly all of their time on dress."

Many of the women, he said, although wealthy, do not have maids, "because they prefer to look after their own clothing."

Sir John is a great admirer of New York City. He maintains that the beauty of the American metropolis is considerably enhanced when it is veiled in clouds of smoke, as was often the case when he was there during the hard coal strike.

"I can do more work in America in four months than I can do in England in eight," declared Sir John, who added:

"And if we had the trans-Atlantic climate here in England, we would all become hustlers like the Americans in an incredibly short time."

Royalty Wears Glasses.

Princess Victoria, sister of King George, was the first member of the royal family to wear the heavy horn rimmed glasses, which in England are considered distinctly American.

Long before her recent serious illness her eyes gave her much trouble and Victoria took to horn rimmed glasses, but not without considerable teasing from the king. It wasn't long however, before the tables were turned on the monarch, for he too had to wear glasses.

He found the prevailing American style of spectacles the most convenient and comfortable. For a time, he wore them only for reading in his apartments, but on the occasion of the opening of the second season of the British empire exhibition at Wembley, he donned them to read his address, and thus displayed them to his whole world wide realm.

King George never wears glasses in public unless he needs to refer to an address or document.

War Among School Teachers.

The school marms of Britain have tossed their hats into the ring and announced war to a finish in what they consider a challenge of superiority issued by men teachers.

The school masters' recent resolution that no male teacher should serve under a woman principal, is considered by the women teachers as "perfectly preposterious."

In a public announcement, that National Union of Women Teachers aver they welcome the "sex warfare resolutions of the school masters association, "as we now know exactly where we stand, and by organizing our forces we shall the more easily be able to resist this belated effort to stem the tide."

The women teachers are backed up in their stand by the Women's Freedom League, Lady Frances Balfour and other women of prominence.

Youngster Sets Fashion.

Although quite unaware of it, Master George Lascelles, elder son of Princess Mary, has begun to set fashions at the tender age of three.

At a recent needlework exhibition, Princess Mary admired a dressing gown of pale blue flannel decorated with white kittens, whiskers and all. Appliqued kittens were on the sleeves and front, and a kitten peeped out from each pocket. The princess made a purchase of one of these gowns, with slippers to match, and now all small boys of the smart set—or at least all mothers of small boys in the smart set—want to have dressing gowns "like Princess Mary's little Georgie."

PARIS

Want Mary Garden Invited to Sing at Opera Comique Recognition Work.

By Associated Press.

Paris, April 24.—Comedia, the Paris daily which deals only with things theatrical and the fine arts, is exerting itself to have Mary Garden invited to sing at the opera in recognition of the work she has done in behalf of French opera in America.

Miss Garden is to sing Melissande at the opera comique, where she created the role and will find the composer, Andre Massager, once more holding the conductor's baton. Comoedia finds in this celebration a delicate homage both to the veteran composer and to a singer who has valiently defended French musical art, but does not consider that it is sufficient.

Comoedia suggests that as the national academy of music, the official name for the Paris Opera, is preparing a revival of "Salome," M. Rouche, the director should invite Miss Garden to sing the name part and later give Paris a chance of seeing Alfano's "Resurrection" with her in the role in which she has scored a great success.

Bobs Hair at 103.

Mademoiselle Augustine Restitude Touzet, born January 6, 1825, and by that same token, proud aspirant to the title of "the oldest old maid of France," has just had her hair bobbed.

"Surely," she says, "one must keep up with one's time." She eats and drinks what she pleases and is particularly fond of an omelette with bacon, especially of the countryside. Her recreations are singing and playing and she does all her own housework.

"Every day, in every way, I feel better and better," says Mlle. Touzet. "When I was a young girl I was thin and sickly. 'She's a bird fit for cat's meat' the old folks used to say. Some eighty years ago, the doctor gave me up for lost."

Tax Laws Causes Arguments.

"Pay first and argue after," is the policy of the French tax department in various diputes over interpretation of the multitude of taxation laws, which have been voted in the last few years.

Some one will have to compile a special code of these laws, in the opinion of officials and tax collectors who are as hazy regarding their application as the taxpayers regarding many of them. In the last two years finance ministry bills voted comprise no less than 1,079 articles, and appeals from the tax departments interpretations of these laws are being made freely to the state council, the only body in France qualified to lay down interpretations on the law.

Although the tax collectors are following the policy of requesting immediate payment, they realize that the complicated provisions of the new laws are bound to make collections slower.

Cause and Effect.

"La Martiniere," the convict ship which sailed from the Island of Re, recently with three hundred and forty lifers and long term men aboard, will dismantle the iron cages which now constitute its hold as soon as its human cargo is landed and proceed to Jamaica, to take aboard 16,000 kegs of rum for Havre.

"Sailing west with the effects and returning east with the cause," said a prohibition advocate when he heard of the ship's charter for the return trip.

BERLIN

Age-Old Custom of German Judges Sleeping on Bench to Be Discontnued.

Byq Associated Press.

Berlin, April 24.—Criminal court judges in Germany no longer will be allowed to snooze in their comfortable arm chairs while court is in session. The supreme judicial tribunal has cut out the century-old paragraph in the criminal code, which held that a judge's mere physical presence in the court room was sufficient evidence of a fair trial.

Complaints by the bar association that jurists were taking advantage of the vague terminology of the code and making up for lost sleep when proceedings lagged, induced the tribunal to take action.

The new order gives either the state or the defense the right to a new trial if the judge slept at any time during the case. But, the order continues, the judge must have been so sound asleep that he obviously missed portions of the evidence or argument. Merely dozing off for a few minutes or even snoring audibly a few times, the tribune ruled, cannot be regarded as evidence of actual slumber.

Hold to Old Title.

The ex-Kaiser is again referred to in the new Berlin telephone directory as "His Majesty." For Unter den Linden thirty-six is listed in the directory as the "imperial exchequer of His Majesty, the Emperor, and King Wilhalm II," from which all the ex-Kaiser's financial interests are administered.

The building which is called the Netherlands palias is the personal property of the Hohenzollern family. This name, however, has nothing to do with the fact that the ex-Kanser is a resident of the Netherlands but was chosen in honor of a Dutch princess who married a Hohenzollern prince in the middle of the nineteenth century.

Cleanliness Still Object.

The Munich city council, struggling, in its own case, to restore the pre-war reputation of German cities for having spotlessly clean streets, has passed an ordinance prohibiting persons from littering the thoroughfares with waste paper and rubbish.

Special squads of plain clothes men are empowered to levy and collect a fine of fifty cents for each offfense, giving a receipt on the spot. They have orders to arrest violators who refuse to pay the fine.

Eat Dog and Horse Meat.

Dogs and horses still form a considerable part of German's meat supply. Last year 142,000 horses and 5,700 dogs were killed under government supervision and sold as horse steaks, horse of dog cutlets, or sausage.

The average German eats 103 pounds of meat a year, an increase of ten pounds per capita over 1924. Pork is by far the most popular. More than 12,000,000 hogs and only 4,000,000 calves were slaughtered in 192.

Course in Movie Operation.

A film seemingly to train teachers in demonstrating educational motion pictures in public schools and high schools is to be started by the Berlin board of education.

The course will comprise the mechanical details of movie machine operation, manufacture of films and the working out of new methods and fields tin which the screen can be used in connection with regular classroom work. Attendance of the course will be obligatory.

The film and picture alliance, which sponsored tthe idea, is urging other cities to start similar training courses.

WICKERSHAM TALKS AT AMERICAN LAW INSTITUTE SESSION

By Associated Press.

Washington, April 29.—Upon the mental and moral attitude, of the people depends the "maintenance of justice, the insuring of domestic tranquility and of the blessings of liberty," George Wickersham said today in a speech opening a meeting of the American Law Institute here.

Mr. Wickersham is president of the Institute, and many other distinguished lawyers are members.

J. F. Curtner of Houston was here today.

Lander Fulton was here today from Dallas.

J. A. Sims of Dallas was in Corsicana today.

R. P. Belknap of Dallas was a visitor here today.

DETAILS CONTRACT FOR LAYING SEWER MAINS BE SETTLED

Final details pertaining to the contract for the laying of the new sewer line will be worked out at the next regular meeting of the city commission. The contract has been let to Ager & Gentry of San Benito and bids for the sale of the $50,000 worth of sewer bonds voted November 17 will be opened at the meeting of the commission May 18.

The new sewer project includes 30,000 feet of line, and will extend from the city pump station in Jester Addition following Post Oak creek all the way to the disposal plant east of town. This main line will be 12 and 15 inch size, and will traverse a section of town north of the creek and East Corsicana. A branch line of six inch sewerage will be laid from North Twentieth street through the city park and Oakwood cemetery, joining with the main line at the intersection of the creek and North Thirteenth street. There will be a six inch line laid along West Twelfth avenue from South Twentieth street to South Twenty-eighth street, traversing the Kerr Addition.

Bids have been made on two types of sewer line material, concrete and tile. The contracting company proposes to lay the entire 30,000 feet with tile at $40,949.18, or with concrete pipe at $39,446.88.

The question of which material the city will stipulate will be settled and the work started as soon as the bonds are sold. The bonds are being advertised as the present time.

This is one of the largest sewer projects to be undertaken by the city in many years, and on completion will be quite a nextension to the sewer service.

George S. McQuane was here Wednesday from Waco.

DALLAS MAN GETS LIFE SENTENCE FOR KILLING HIS RIVAL

DEFENDANT MAINTAINED DEAD MAN HAD DEGRADED WIFE AND CHILDREN

By Associated Press.

Dallas, Texas, April 28.—Three young children heard their father, W. V. West, 56-year-old carpenter, sentenced to life by district court jury here today for killing Walter S. Williams, husband of their divorced mother, whom West charged was "degraded" and "stolen" by Williams.

The jury was out only 20 minutes. West, charged with murder, was unmoved by the verdict, but the children broke into sobs and had to be carried from the court room.

Testifying regarding the shooting on a downtown street last November, West declared he shot Williams when the latter cursed him and made a hip pocket move.

"Williams stole my wife and carried her into degradation and was trying to steal and degrade my children," West swore on the stand.

Williams' widow, the children's mother, as a State witness, refuted most of West's testimony. She swore Williams was not armed the day of the shooting and that he never had given any of the children morphine as West and his oldest son, Virgil had charged.

W. A. McArthur of San Antonio was a visitor here today.

Regardless of the Shape of Your Figure or Finances——

HERE IS YOUR SUIT!

Men with lean and stout physiques and finances—men with the desire to give their figures the best their figures can afford—

Men like you, with whims to please——with worries to dispel—with happiness to maintain—this is your store—it contains your suit——it may be a single or double breasted—it may be a single or double trousered—but there isn't a single chance of disappointment.

New Spring Suits
The Straw Hats
New Shirts

Johnson Clothing Company
Harrison Fendley, *Manager*
where Society Brand Clothes are sold

F. M. Wilson of Dallas was here today.

R. W. Reed of Dallas was here today.

W. Denning of Dallas was here Tuesday.

G. H. Goldberg of Dallas was a visitor here today.

V. G. Heckman of Dallas was a visitor here today.

A. B. Kimmel of Fort Worth was a visitor here today.

GOING TO HAVE A DIP

Kills the Lice and other parasites. Helps to keep down Hog Cholera and other contagious diseases.

KRESO DIP No. 1
(STANDARDIZED)
UNIFORM · EASY TO USE · ECONOMICAL
Ask for a free descriptive booklet.
FOR SALE BY

Lee Drug Co.

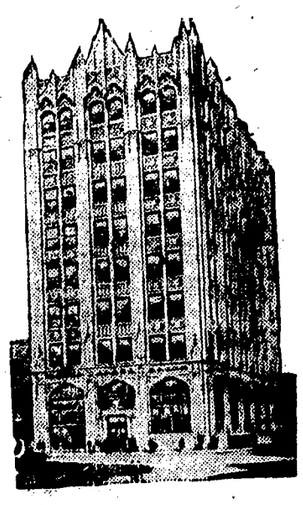

Ready to Serve You in
OUR NEW HOME
Come and See Us.

THE STATE NATIONAL BANK
OF CORSICANA

TEXAS STATE BANKS IN BETTER CONDITION THAN FOR YEARS

TRANSFER OF BANKS TO BOND SECURITY PROTECTION SAVES STATE LOSS

By Associated Press.

Houston, Texas, April 29.—Transfer of 650 Texas state banks from the guaranty fund system to bond security protection saved the state from serious financial disturbance, according to C. O. Austin, State Banking Commissioner.

In a statement here last night he said 200 State banks were in a shaky condition a little more than a year ago. Today, he declared the number has been reduced to six.

Texas State banks, he said, generally are sounder than they have been for many years and as a consequence the economic future is bright.

Markets

From Thursday's Daily:

Cotton Opens at Decline.

By Associated Press.

New York, April 29.—Relatively easy Liverpool cables and favorable early weather reports were reflected in an opening decline of 4 to 8 points in the cotton market today.

May sold off to 18.53 and October to 18.17, net declines of about five to eight points under selling attributed to liquidation of old long accounts with southern hedging and local pressure. Offerings were comparatively light, however, and the market was quiet with prices holding fairly steady at the end of the first hour.

The favorable view of weather conditions failed to inspire any general or aggressive selling and the market remained quiet throughout the morning with prices holding fairly steady. At mid-day May was ruling around 18.57 and October at 17.18 or about 3 to 7 points net lower.

The early afternoon market was steadier on covering by recent sellers, who appeared to be disappointed by failure of better weather reports to bring in large offerings. Reports of a good tone in the stock market were accompanied by Wall Street buying on the rally to 18.60 for May and 17.20 for October. Prices were net unchanged to 7 points lower at 2 o'clock.

New Orleans Cotton Steady.

By Associated Press.

New Orleans, April 29.—The cotton market opened steady owing to lower cables than due. First trades showed losses of four to five points. Prices eased off after the call with July trading at 17.42, October 16.49 and December 16.48, or five to six points under yesterday's close, owing to private reports of good weather in the belt. Prices then rallied to 17.50 for July, 16.54 for October and 16.53 for December. The market was steady and near the highs at the end of the first half hour.

The market was narrow and dull all morning and prices fluctuated within a few points and always within the early range. Traders seemed disposed to wait for the effect of the present spell of good weather on crop preparations and progress before entering upon new commitments. Around mid-session July traded at 17.49, October at 16.51 and December at 16.50. All private reports from the interior claim that the weather is favorable and planting is making more rapid progress.

The market ruled steady after mid-session, being supported by fears that the depression in south west Texas might bring on an unafvorable change in the weather in the west. While old crop months did not make new highs the new crop months positions made new highs at 16.56 for October and 16.55 for December. The market was steady and at the highs at the beginning of the final hour.

Futures Close Steady.

By Associated Press.

New York, April 29.—Cotton futures closed barely steady at net decline of 1 to 3 points.

Month.	High	Low	Close
Jan...	16.84	16.75	16.82 83 16.83
May..	18.62	18.53	18.57-58 18.60
July..	18.19	18.10	18.14-15 18.15
Oct...	17.27	17.17	17.24-25 17.25
Dec...	16.91	16.82	16.90-91 16.91

Opening Jan. 16.75; May 18.57; July 18.11; Oct. 17.20; Dec. 16.85.

New Orleans Futures.

New Orleans cotton futures closed with a net gain of 6 to 7 points. July opened 17.43, high 17.54, low 17.42, close 17.54. Yesterday's close 17.47. October opened 16.51, high 16.63, low 16.49, close 16.61-63. Yesterday's close 16.55-56.

Liverpool Cotton Steady.

By Associated Press.

Liverpool, April 29.—Cotton spot steady. American strict good middling 10.95; good middling 10.65; strict middling 10.40; middling 10.00; strict low middling 9:30; low middling 8.35; strict good ordinary 7.40; good ordinary 6.65.

Sales 5,000 bales, 3,800 American. Receipts 1,000 bales; American 100.

Cotton Seed Oil Closed Weak.

By Associated Press.

New York, April 29.—Cotton seed oil closed weak; prime summer yellow 12.90; prime crude 11.50 @ 12.00; May 12.98; June 12.85; July Aug. 12.30; Sept. 12.40; Oct. 11.59; Nov. 10.71; Dec. 10.50. Sales 6,100.

Wheat Prices Lower.

By Associated Press.

Chicago, April 29.—Wheat prices underwent an early downturn today, influenced by weakness of Liverpool quotations and by opinions here that the domestic crop situation as a whole remains satisfactory despite various draw backs. Opening prices, 1-8 to 5-8 cents lower, May (new) 1.63 7-8 to 1.64 and July 1.43 1-2 to 1.43 3-4, were followed by a slight further drop and then something of a rally.

Corn and oats were easier. Opening unchanged to 3-8 cent off, July 77 1-2 to 77 5-8. Corn declined to a moderate extent all around.

Oats started unchanged to 1-8 to 1-4 cents up, July 42 5-8 to 52 3-4, but later all months receded to be low yesterday's finish.

In line with hog values, the provision market was firmer.

By Associated Press.

Chicago, April 29.—

	High	Low	Close
Wheat—			
May (new)	164 1-8	162 1-4	162 3-4
May (old).	162 3-8	160 1-4	160 3-4
July	143 3-4	141 1-4	141 5-8
Sept.	137	135 1-2	135 7-8
Corn—			
May	72 3-4	71 7-8	72-1-8
July.....	77 5-8	76 3-4	76 7-8
Sept.....	80 5-8	79 7-8	80 1-8
Oats—			
May.....	41 1-2	40 3-4	40 3-4
July.....	42 3-4	41 7-8	42
Sept.....	43 1-4	42 1-2	42 5-8
Rye—			
May.....	88 1-2	87 —	87 1-4
July.....	91 1-2	90	90 3-8
Sept.....	93 1-4	91 1-2	91 7-8
Lard—			
May.....	14.60	14.37	14.37
July.....	14.87	14.65	14.65
Ribs—			
July.....	1.58	1.57	1.58
Bellies—			
May.....	16.77	16.70	16.70
July.....	16.77	16.79	17.00

Cattle Market Strong.

By Associated Press.

Fort Worth, April 29.—Cattle 800 including 300 calves; strong; beeves 6.00 @ 9.00; stocker steers 5.50 @ 8.50; fat cows 5.00 @ 6.25; yearlings 5.50 @ 9.00; heifers 5.00 @ 10.00; bulls 3.50 @ 5.50; calves 5.00 @ 10.00.

Hogs 500; higher; choice lights 12.20 @ 13.40; good heavies 12.00 @ 12.50; packing sows 10.50 @ 11.00; pigs 9.00 @ 12.50.

Sheep 3,000; strong; slaughter lambs 12.50 @ 14.50; yearlings 8.50 @ 10.00; wethers 8.00 @ 9.35; feeders 7.00 @ 8.00.

Butter Rules Lower.

By Associated Press.

Chicago, April 29.—Butter lower; creamery extras 38; standards 38; extra firsts 36 3-8 @ 37 1-2; firsts 36 @ 36 1-2; seconds 33 @ 35.

Eggs unchanged.

Potato Market Slow.

Chicago, April 29.—Potatoes, slow; Wisconsin sacked round whites 4.25 @ 4.50; sacked Bliss Triumphs 4.00; Minnesota sacked round whites 3.90 @ 4.30; Idaho sacked Russets 4.50 @ 4.75; Canada sacked various varieties 3.25 @ 3.75. New stock firm; Texas sacked Bliss Triumps around 7.00. Florida Spalding Rose 11.25 @ 11.75.

Poultry is Steady.

By Associated Press.

Chicago, April 29.—Poultry alive steady; fowls 29 @ 33; broilers 36 @ 42; turkeys 30; roosters 21, ducks 30 @ 32, geese 16.

Stock Market Strong.

By Associated Press.

New York, April 29.—The upward tendency was well maintained in the stock market as trading was resumed today. Most of the early buying interests centered in the motor shares, with General Motors attaining a new top price for the year at 132 7-8 on reports that the corporation would acquire full control of the Fisher Body organization and that it would pay a substantial extra dividend next month.

Oil shares forged ahead under leadership of Marland and The Standard shares.

Buying quickly expanded with increasing activity in the petroleum stocks based on merger reports and higher prices for crude and refined products. Skelly Oil reached a new top price at 36, and General Asphalt issues developed conspicuous strength.

Meanwhile, DuPont followed the early advances in General Motors and Fisher Body and other gains of 1 to 2 1-2 points were recorded by United Drug, American Smelting, Tobacco Products, Canadian Pacific and American Safety Razor. A selling attack wa slaunched against the American Woolen issues, driving the common down to 29 12, and thep referred to 74 1-2, the year's lowest levels. American Agricultural Chemical preferred also was weak, dropping 2 5-8 points to a new low at 59. Foreign exchanges were irregular with demand sterling unchanged at $4.85 15-16.

F. P. Hayes of Dallas was a visitor here Wednesday.

TAG DAY BE HELD TO RAISE FUNDS FOR NEW NURSES HOME

BUILDING WILL SOON BE COMPLETED BUT NO FURNISHINGS SUPPLIED

The tag day for raising funds for the equipping of the new nurses' home at the County Hospital will be held here Saturday with nine booths in the Beaton street business section. Mrs. Wm. Elliott and Mrs. A. E. Haslam will have general charge of the tag days sales. Girls from the high school will have charge of the booths and tags will be offered for sale dring the entire day to the general public.

The new home for nurses is nearing completion, and there are no funds for buying equipment and furnishings. Hence, the tag day sales are being put on for this purpose. The public is urged to patronize the sales and thus help in a very worthy and much needed cause.

CORSICANAN HEADS TEXAS DENTISTS FOR YEAR; NAMED TODAY

DR. TRIM HOUSTON HONORED AT CLOSING SESSION WICHITA FALLS

By Assoicated Press.

Wichita Falls, April 29.—Dr. Trim Houston of Corsicana, was chosen president of the Texas State Dental Society at the closing session of the House of Delegates of the convention which closes a three day session here today.

Other officers elected were: Dr. T. F. Cox, Austin, vice president, and Dr. J. G. Fife, Dallas, secretary-treasurer.

Austin was chosen as the meeting place of the convention for 1927.

RIVAL DEALERS IN LIQUOR BELIEVED CAUSE DEATH THREE

DEATH OF CHICAGO PROSECUTING ATTORNEY BRINGS CLEAN-UP ACTIVITY

By Associated Press.

Chicago, April 28.—The "Beer Racket" today had supplanted all other theaories as supplying the motive behind the latest triple slaying by machine gun gangsters, with the death of William H. McSwiggin, "Hanging Prosecutor" of the state's attorney's staff, regarded as incidental to the alcohol war.

But the death of the youthful prosecuting "ace," who with James J. Doherty and Thomas Duffy fell before a murderous fusillade of bullets in Cicero Tuesday night, brought one of the most energetic campaigns against gangsters ever waged in Cook county.

Almost every scrap of information in the hands of the police pointed to the fact that the killing of Doherty was long planned by rival alcohol and beer purveyors from whom Doherty was wresting control of business in Cicero and that McSwiggin and Duffy were killed merely because they happened to be in Doherty's company when the machine gunners pumped one hundred bullets into Doherty's automobile.

The machine gun, a type designed for police use, and capable of firing 1500 bullets a minute, offered one of the best available clews to the slayers, as police raided hundreds of places in Cook county in search of Doherty's rivals. It was believed that the sale of the weapon could be traced, after authorities had questioned a salesman for a hardware store who recently had disposed of a similar gun.

The theory that McSwiggin was out seeking evidence for the trial of Martin Durkin was abandoned, likewise that he was slain in revenege for his activities as prosecutor, for he was friendly with Doherty and Duffy and their presence together was merely social.

A campaign against gangsters and their resorts was in progress all night. There was a great scurrying of the beer bosses and the "alky" chiefs and the gamblers.

There was persistent effort to ferret out the killers or—more important—the men who hired the killers and armed them with a deadly Thompson machine gun.

One such weapon was traced to the store of Alex V. Korecek. He said he had bought it on an order from two men he didn't know. An all-night grilling failed to wrest any definite information from him.

His place of business is in the heart of the "valley," where at least twenty murders due to beer runners rivalry have been committed. He was unable to pick the pictures of his customers from portraits at the bureau of identification.

COURT OF CRIMINAL APPEALS RENDERED SEVERAL DECISIONS

By Associated Press.

Austin, April 28.—Proceedings in the court of criminal appeals today include:

Affirmed: Leo Wright, Fanning; Al Bennett, Johnson; W. J. Murley, Grayson.

Reversed and remanded: Bass Mullins, Lubbock.

Life sentence for criminal assault of G. W. Jeffers, from San Saba county as affirmed, and motion for rehearing of H. C. Walker, sentenced to life from Young for murder in connection with the killing of G. W. Bishop, October 1, 1923, was overruled.

The 10 year criminal assault sentence of Bass Mullins from Lubbock was reversed and remanded because the trial court erred in refusing to allow Mullins to introduce testimony controverting and explaining forgery and liquor transportation indictments against him brought into the trial by the State.

Among other sentences affirmed was that of Walter Smith, two years ago, for assault to murder from Fort Bend. His sentence grew out of a dispute with J. F. Williams as to who had the right of way. Smith was driving a wagon loaded with cotton, and Williams an automobile.

BIGGEST DECREE IN BANKRUPTCY LEGAL HISTORY IS ISSUED

CHICAGO, MILWAUKEE AND ST. PAUL RAILROAD ORDERED SOLD AUCTION

By Associated Press.

Chicago, April 28.—A railroad worth three quarters of a billion dollars will go under the auctioneer's hammer at Butte, Mont., within the next few months.

An order of sale and a foreclosure decree were entered in Federal Court yesterday by Judge James H. Wilkerson against the Chicago, Milwaukee and St. Paul Railroad—the biggest bankruptcy decree in legal history.

Herbert Lundahl, master in chancery, hearing claims against the road since it went into the hands of receivers some months ago, has been named by Judge Wilkerson to conduct the sale of the railroad's holdings, valued by receivers at approximately $750,000,000. The court will set a date shortly for the beginning of the sale, which is expected to take some weeks to complete.

The order of the sale embraces all the property of the road, one of the biggest systems of the country and operating 11,000 miles of tracks in thirteen states from Indiana to the Pacific coast.

LARGE SUM WANTED TO PREVENT CRASH CHAIN NEWSPAPERS

By Associated Press.

New York, April 29.—Cornelius Vanderbilt Jr., heir to the Vanderbilt millions, today was looking for a loan of $300,000 for which he was willing to pledge patrimony of $1,500,000 to avert the crash of his chain of newspapers.

His family has withdrawn financial approval but the 28-year-old publisher, though handcipped by ill health, is confident he can prevent disaster for the 5,000 stockholders in his $5,000,0000 newsaper enterprises. He is prepared, in the face of a definite break with his father, Brigadier General Cornelius Vanderbilt, to "fight it through."

A statement by Dudley Field Malone, who with Clarence Darrow has been retained as advisers to the youthful head of the Vanderbilt newspapers, inc., says that unless $300,000 is forthcoming, the chain of papers in San Francisco, Los Angeles and Miami will be threatened with disaster in six months.

Mr. Malone said that the Vanderbilt family had paid over $1,000,000 into the corporation to meet operating costs but had "recently assumed the right to cease further financial aid to his newspapers, an assumption of right with which Cornelius Vanderbilt Jr., is at variance."

He added that the money invested by the Vanderbilt family belonged potentially also to young Vanderbilt by right of inheritance, since he is the only son.

Mr. Vanderbilt started as a cub reporter six years ago in New York and three years later began founding Tableoid newspapers. His present properties are the Los Angeles Illustrated Daily News, San Francisco Illustrated Daily Herald, Miami Daily Tab, and two magazines, the Vanderbilt Weekly and the Vanderbilt Farmer.

COST HANDLING COTTON WAREHOUSE SHIPS DISCUSSED

By Associated Press.

Houston, April 29.—Cost of handling cotton from warehouses to ships came to the front here today in the Interstate Commerce Commission hearing on the port concentration cotton rate case. J. V. Scott, vice president and general manager of the Houston Compress Company, was the only forenoon witness.

A. L. Reed, manager of the Dallas Chamber of Commerce, examined Mr. Scott relative to an agreement, alluded to in Wednesday's testimony, whereby if the one-rate plan went into effect railroads would refund intraplant costs of getting the cotton to the ships. Mr. Scott said he had no official knowledge of such an agreement nor of any written contract whereby costs would be reduced 18 cents per bale.

He said the compress now charged $1.15, which included compression concentration and movement to the ships. He said the compress paid the switching costs of $8.10 per car.

Mr. Reed and I. M. Thornton, traffic manager, of the Galveston Chamber of Commerce also asked questions about other services performed at the compresses and A. C. Cunningham, Arkansas, was interested to know whether any hand trucking was done at the plant. Mr. Scott said the plant had been designed for use of the trolleys because of the large volume of business which would make extensive use of hand trucks impracticable.

L. C. Early of Waco was here today.

J. W. Hern of Dallas was a visitor here today.

T. G. Blake of Houston was a visitor here Tuesday.

H. W. Wimberley of Dallas was a visitor here today.

R. C. Lomax and wife were here Tuesday from Beaumont.

THE Brooks SHOP
·SMART STYLES · FOR · WOMEN·

Forty Silk Dresses on Sale

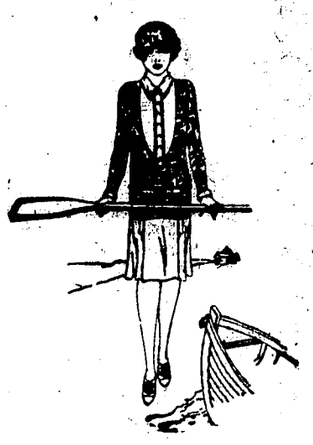

$9.95

Extraordinary Values

For Friday and Saturday Only

As a special offer for Friday and Saturday only, we place on sale about forty new silk dresses at only $9.95—These dresses are made of Georgette, flat crepe, Canton, etc., in the very newest styles, in lovely high shades—such as pink, peach, yellow, rose tan etc. Be sure and come in Friday or Saturday for at this special price, they are sure to go fast.

YOU CAN BUY IT IN CORSICANA

Not for TRAVELERS Only

In spite of their name, Travelers Cheques have other uses than serving as money for travelers. As a matter of fact, they constitute the ideal way of carrying money on the person, whether traveling or at home, whether the amount be small or large.

This bank recommends Travelers Cheques as pocket money for all amounts over—say—$30 to $50. Naturally we think that anything over such amounts should be in the bank, but if your preference is to carry larger sums on your person, protect them against loss and theft by exchangeing them into Travelers Cheques.

Travelers Chequques are self-identifying, and are readily accepted by business establishments of every description in payment for goods and services rendered. There is never any difficulty about spending a Travelers Cheque. In convenient size and denominations.

CENTRAL STATE BANK

Capital and Surplus $225,000.00

Corsicana, Texas

TOBACCO SPECIALS

One plug Star Tobacco	75c
One Thick Tinsley	75c
One Thick W. N. T. tobacco	75c
One Thin W. N. T. Tobacco	$1.00
One King Pin tobacco	85c
1 Spark Plug Tobacco	50c
One Brown Mule Tobacco	15c
2 pkgs. Camels or Chesterfields	25c
2 cans Prince Albert	25c
3 Granger Twist	25c
3 Oldfield Twist 3 for	25c
3 Cotton Boll Twist	25c
24 pkgs. Bull Durham	$1.65
3 bottles Garrett Snuff	95c

Thomas Cash Grocery

312 N. Tenth **315 N. Beaton**

H. Rainwater and Co. No. 2
Cash and Carry Grocery

Our Prices are always right. Listed below you will find a few items. Call and inspect our stuff. Everything marked in plain figures.

4 lbs. of good Coffee $1.10
1 doz. No. 2 Tomatoes $1.00
16 lbs. Sugar $1.00
24 lbs. Meal 60c
1 doz. Pork and Beans, No. 2 ..... $1.00
25 bars Laundry Soap $1.00
6 boxes Rosebud Matches 30c
3-lb. can Maxwell House Coffee $1.55
Heavy Red Oats in 4 1-2 Bu bags, in 100 bushel lots, per bushel 61c

H. Rainwater & Co. No. 2
Cash and Carry Grocery
T. A. FARMER, Mgr.
304 N. 10th St. West of Walker's Poultry House

WANTED
50 AUTOMOBILES

To drive into our shop for repairs and service. We specialize on PAIGE, JEWETT, WILLYS-KNIGHT and OVERLAND cars.

Factory training and many years of experience as Service Manager justifies us in making the claim that our work will give you satisfaction and save you money.

See Mr. Dale with

Reese Battery Company
Fred Reese, Prop.
213 West 5th Ave. Phone 2147
Member Williard Battery Men

BUSINESS CHANGES ANNOUNCED PURDON DURING PAST WEEK

Special to the Sun.

Purdon, Texas, April 29.—J. J. Milton has purchased the interest formerly owned by Lee Crawford, now deceased, in the barber shop at this place.

D. C. Stanley, superintendent of the public school here the past term, has accepted the position of assistant cashier of the First National Bank. The place was formerly held by Ray Vance, now of Dallas.

Geo. McGehee and Chas. Boldin went to Dawson Sunday afternoon.

Spence Miller was a week end visitor here from Corsicana.

Jesse Wood of Corsicana was here Saturday and Sunday on his return from the oil fields of South Texas.

On Saturday afternoon Erma Lee Dowdle was carried to a sanitarium for an appendicitis operation. Latest reports were that she was getting along nicely.

J. M. Thomas, G. J. Gregg, Arthur Boldin and R. E. Spence were business visitors to Corsicana Monday.

Sg Powell and wife of Barry spent the week end with relatives here.

Clyde Boldin and Geo. Leggett made a short visit to Dawson Monday.

Quite a crowd of local Odd Fellows attended the celebration at the Odd Fellows Home Monday.

The Purdon ball team played the Odd Fellows team on that day, defeating them by a score of 12 to 10.

Geo. McGehee and wife went to Waco Monday.

Thos. Vaux came in Tuesday after a few days' visit to his sick mother at Dallas.

Mrs. R. L. Rutherford and daughter, Pauline, and J. A. Keith were vistors here Tuesday from Pursley.

S. S. Skinner and A. H. French went to Corsicana Wednesday to see the ball game between the Oilers and Palestine.

Aubrey Russell of Longview is spending a few days here as a guest of his uncle, H. C. Russell.

Bazette News.

As some time has passed since I have written to the Light I will try to give a few happenings from Bazette this week.

Farmers are very busy this week planting cotton. The corn that was replanted is up to a good stand and is beginning to grow. Gardens are growing and looking pretty. We are still having cool weather for April.

Health of the community is not very good at this writing.

Mrs. Oll Jones has been real sick with flu.

Mrs. Hall's sister and baby of Oklahoma are visiting here.

Ruby Nell, the little daughter of Mr. and Mrs. Bruce Albritton, who has been ill with pneumonia for two weeks, is getting along nicely which we are glad to learn.

Mrs. Ora Wasson is teaching expression at Bazette; she has nine pupils.

Rev. Mr. Hall filled his regular appointment at the Methodist church Sunday.

Mr. and Mrs. Allen who was principal and the primary teacher of our school here, left this week for their home near Mabank. They were very successful in the school room, and made many friends while they were here, who regret to see them leave.

Mr. and Mrs. E. C. Jennings and little daughter, Helen Louise, of Dallas spent Saturday night and Sunday at the home of Mr. and Mrs. John Finley.

The children of the Sunday schools of Bazette rendered a very interesting program at the Methodist church Sunday night. A large crowd was present and every one seemed to enjoy the program.

With best wishes for readers of the Light, I am BROWN EYES.
(April 28th)

Indie News.

Hello, Mr. Editor and Chats. How are you all now after these awful hard rains? I am almost drowned out, but today the sun is shining out nice and warm. Where have all the Chats gone to? I hardly ever see one in our paper. Well, I'll try and tell some local news.

Mr and Mrs. T. M. Shelton, Sr., visited their daughter, Mrs. Herrell Jones at McKinney, Saturday and Sunday.

Mr. and Mrs. Willie Reed and family, Mr. and Mrs. Brac Shelton visited Mrs. Reed's and Mrs. Shelton's mother Sunday at Eureka.

Mr. and Mrs. Virgel Early spent the day Sunday with Mr. and Mrs. P. J. Early.

Mrs. H. L. Shelton spent the week-end with her mother Mrs. J. F. Reed in Kerens.

Mr. H. L. Threet, who has been confined to his bed so long, is slowly improving some.

Mr. and Mrs. Johnie Etheridge spent Sunday with their daughter, Mrs. J. A. Travis of Corsicana.

Several of the farmers around here have had the misfortune to lose some of their best milk cows by eating wild clover.

The farmers are planting cotton. Corn is looking pretty. Cane is coming up and the gardens are growing and everybody is smiling.

Here's hoping I see some more letters from some of the Chats.

RED RIDING HOOD.
Kerens, Tex., Rt. 3.

Interurban Bargain Rates Continued

Jas. P. Griffin, General Passenger Agent of the Texas Electric Railway, announces that the traveling public seems, by its patronage, to have appreciated the bargain round trip rates authorized for the month of April, and therefore it has been decided to continue during the month of May the sale of round trip tickets between all points on the Interurban lines at the bargain rates of 20 per cent less than double the one way fare. Tickets sold under this arrangement will not be limited, but will be good whenever presented for passage.

Mr. Griffin further said, "Our company is quite well pleased with the response made by our patrons to the April bargains, and we hope that our service and the continuation of the bargain rates during May will continue to meet with the appreciation of the riding public."

LYNCH DAVIDSON MAIN FEATURE OF BARRY TRADES DAY

The regular monthly Trades Day celebration to be held next Saturday at Barry promises to eclipse all other previous meetings. There will be held two drawings, one at 1 o'clock and one at 2 o'clock in the afternoon, in which valuable prizes will be awarded to those who carry rabbit feet.

At 2:30 p. m. Hon. Lynch Davidson speaks to his platform in the race for governor. He has had a long-standing engagement to address citizens of that part of the county, having had to defer two engagements there last year on account of rains once and business that detained him once.

Mr. Davidson will arrive here from Dallas Saturday and take dinner with friends, and many of them expect to go to Barry to hear him from here. A large crowd will no doubt await his arrival at Barry.

NATIONAL BETTER HOMES WEEK BEING OBSERVED KERENS

Special to the Sun.

Kerens, Texas, April 28.—National Better Homes Week is being observed in Kerens this week under the direction of the Pioneer Club of this city. Home demonstrations are being given in different homes in the club members each afternoon, under the supervision of Miss Lawson, Navarro county home demonstration agent. Seventy-five women were present at the first home demonstration Monday afternoon at the home of Mrs. Lon McCluney. The demonstration Tuesday afternoon was held at the home of Mr. and Mrs. A. L. Bain.

G. J. Bagwell of Dallas was here today.

Hicks E. Thompson of Dallas was here today.

J. V. Haney of Waco was here today.

J. P. Harding of McKinney was a visitor here today.

"—One to two pounds cotton seed meal may be profitably and safely fed to horses and mules"

Cuts the feed bill in two

So says G. S. Fraps, Chief Division of Chemistry, Texas Experiment Station. By the safe substitution of Cottonseed Meal for Corn, farmers can improve and cheapen the ration fed horses and mules. Cottonseed Meal and Hulls are excellent mixtures for Oats. Oats can be replaced, if desired by Cottonseed Meal.

Use More
Cottonseed Meal
AND HULLS

A feed shortage does not harm the farmer who substitutes Cottonseed Meal for corn or oats in safe measure.

IN A RATION COMPOSED OF CORN AND HAY, TWO POUNDS OF CORN CAN BE REPLACED BY ONE POUND COTTONSEED MEAL WITH GOOD RESULTS.

Cottonseed Meal at Present Prices is a Cheap and Good Fertilizer.

COME TO SEE US!

Southland Cotton Oil Company
(The Old Oil Mill)
Profit By the Experiments of Argicultural Experts.

Subscribe For The Daily Sun

Men and Women, Girls and Boys, Meet on 10th St., Where Trading's a Joy

Meet your friends on 10th St. where everyone knows everyone

J. J. UPCHURCH
Cash Grocery and Feed
Where a Dollar Does Its Duty
We Appreciate Your Business

PLENTY OF ROOM TO PARK
Make your headquarters at our store. Come to see us when in town — we appreciate your visits. We would appreciate and do our best to take care of your patronage.
300 N. 10th St. **LEE DRUG STORE** Phone 312

STAY WITH THE STAR
We appreciate your business and will continue to give you the best values in groceries—come and see us.
STAR CASH GROCERY
E. W. HIGHTOWER
125 N. 10th St. Phone 1295

All Kinds of Repair WOrk

Mechanics to handle any size or kinds of jobs. All work absolutely guaranteed. Plenty of room for storage at reasonable rates. We specialize on wrecker service and have wreckers to handle any size smash-up. Don't be mislead—look for the yellow front.

Day and Night Garage
H. B. Hester, Prop. Phone 383

EXALL SERVICE STATION Phone 1872 Cor. 10th and 3rd
Gas, Oil, Tires, Tubes, Washing, Greasing—Accessories—The kind of service that will bring you back.

Corsicana Semi-Weekly Light

Published Tuesdays and Fridays.

Mrs. A. A. Wotham. Lowry Martin
WORTHAM & MARTIN
Owners and Publishers of the Daily Sun and Semi-Weekly Light.

ASSOCIATE PUBLISHERS:
Lynne Wortham. Boyce Martin

Entered in the Corsicana Postoffice as second class matter.

Rates in Navarro county and United States, both for renewals and new subscribers: In advance, year, $1.00; six months 75c; three months 50 cents.

NOTICE.
To those who want their paper changed from one address to another, please give old address as well as new. It will cause less delay and we can give much better service to our subscribers.

TYPOGRAPHICAL ON-LABEL CORSICANA, TEXAS

BIRDS FIGHT MAN'S ENEMIES.

Oakwood cemetery, that silent city of the dead, where marble shafts mark memories of the past—the last resting places of loved ones—should, it would seem, be one place held sacred as a refuge for birds and safe from the ravages of those who kill these little feathered friends of man for the fun of killing. Early Sunday morning a close observer driving through the cemetery would have seen a splotch of sky-blue color still in death upon the pavement. A closer investigation revealed the fact that a blue-jay was this object of color. Doubtless it was a thoughtless deed—the killing of this blue-jay for there are few if they would stop for a moment of consideration would take life wantonly—yet some one on this beautiful Spring morning, the kind of monring birds so much enjoy, had taken from the joy of living a creature unable to protect himself from the inventions of man—and this dead bird had worked all his life in fighting man's enemies.

Give a thought to the birds at this season of the year. They are constantly waging war for mankind against the tremendous army of insects that, were it not for them, would soon completely overwhelm the earth.

The number of young brought forth each year by the birds is enormous and yet it is scarcely enough to offset the loss in the feathered ranks of death, writes L. W. Brownell in Nature Magazine of Washington. In fact, it is undoubtedly all too true that the number of birds in the world is slowly but steadily diminishing instead of increasing.

Aside from man, who should be their best friend, the birds have a number of natural enemies, not the least of them the elements. At the seasons of migrations, large numbers of them are the tolls of the storms. Some few years ago a particularly large flock of migrating birds was overtaken in the middle west by a belated blizzard and it was conservatively estimated that not less than a million birds were frozen to death in one night.

Man can learn a lesson in home building from birds. Despite handicaps, they build their homes and maintain a joyous spirit in the work. It would be well for all of us to watch the birds and see how they work at home building and keep up their battle against the insects.

It is no fun to kill the birds. Much more pleasure will result by studying them. And if you must shoot—shoot them with a camera.

THE GREAT GAME.

Another baseball season was successfully christened, launched and provisioned for the 1926 cruise in Corsicana Wednesday.

From the opening game to the end of the world series in October the eyes of the nation will be on the baseball score boards, baseball extras and sporting pages and millions will see a ball game every afternoon. For the next few months a great majority of Americans will "play ball," if not on the field, then from the stands.

No more clean, wholesome and healthfully stimulating sport for a great body of men and women has ever been known to civilization. The fact that it is able year after year to appeal so tremendously to such a large number of people augur well for the nation as well as for the game.

No doubt there are many baseball fans in Corsicana as well as throughout the United States who get no other recreation during the warm months. Many of them probably desire no other recreation than baseball and, if need be, it might suffice for all. At least the afternoon ball game is the medium through which countless numbers take their fresh air and sunshine and enables them to get their minds off their work, themselves and cares of life.

The tremendous amount of time and money Americans will invest in baseball this year is regretted by none except the efficiency expert, who thinks only in cold figures, and such others who covet the time, but more especially the money, for the furtherance of their own ends and profit.

A MAKESHIFT PROPOSAL.

Barring the operation of private automobiles in the traffic congested area in New York is a plan offered by a committee as a means of relieving the jams which afflict that section. That such a remedy is proposed is evidence of the difficulties in the way of a solution.

It is to the private motor car that the chief increase in traffic is due. Where 25 years ago one horse-drawn pleasure vehicle was driven in the streets there are now hundreds of automobiles. Yet, for the most part the streets are not wider than when the demand on them was much less. For its passenger-carrying capacity as exemplified in practice the automobile is wasteful of space. Cars do not average much more than two occupants, and for safety one must not follow too closely on the one ahead. Thus automobile traffic makes excessive demands on street space. What is New York's problem is the problem of other cities also.

Streets are for public use. By what right, then, could one class of traffic be permitted and another be restricted? Much of the crowding of some streets by private automobiles might be avoided, doubtless, but who shall say what is needful and what is otherwise? The privately operated car may be as fully employed in the promotion of business as any other portion of the traffic which would be considered as privileged.

As a makeshift, traffic might be classified and certain forms be given exclusive privileges, but that would not provide a final solution of the problem. Streets should be wide enough to meet the demands on them. Failing in that respect it does not appear that one class should be favored to the discommoding of another, if classification would have the latter effect.

The Daily Sun Cooking School the week of May 10, will be presented on a larger scale than ever before and many new features will be introduced by Mrs. Ida Chitwood, who will again be in charge of the school. Not only the Corsicana women will attend but women from every section of the county are expected.

It will not be many years before all lines of business will have branch houses in various sections of the city far removed from what has in the past has been known as the "business or downtown section." Increased traffic and lack of parking facilities is the cause of this move.

Death stalked in the wake of the automobile in Corsicana Saturday and Sunday. Two persons were killed and several suffered injuries. Good drivers are those who get not the highest but the safest speed out of their cars. Drivers and pedestrians alike should exercise all caution at all times.

The State of Texas and the I. O. O. F. have invested several million dollars in buildings and other equipment for the two homes. Corsicana and Navarro county should at least furnish a paved road to the homes.

A system of hard surfaced highways and a county fair plant are the two great needs of Navarro county. With a little co-operation and a unity of purpose both projects could be put over in a very short time.

Roses have thrived unusually well in Corsicana this year and the many rose gardens over the city are attracting much attention from the visitor in the city.

Do your individual duty in the protection of the birds and flowers.

More feed on more acres is the slogan in Navarro county.

Today's Cross-Word Puzzle

A PIROUETTING "S"

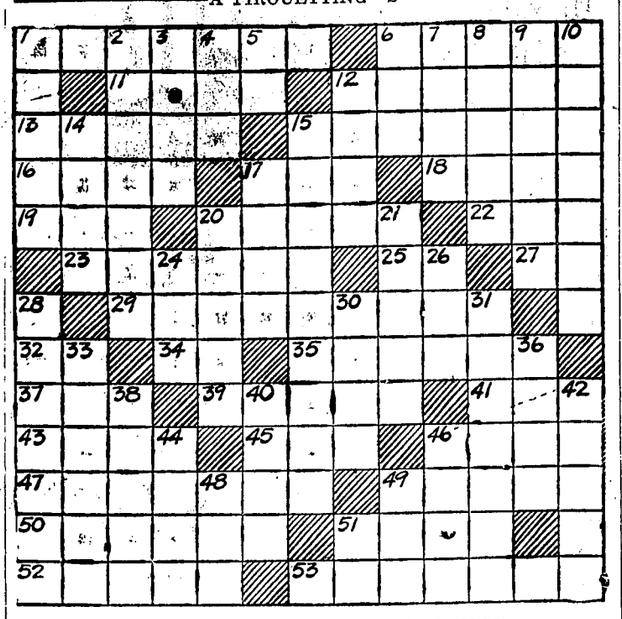

HORIZONTAL

1—magazine
6—schemes
11—the strap of a bridle fastened to the bit
12—a flowering shrub
13—intone
15—instrument for strangulation
16—affectionate
17—prefix meaning three
18—flying toy
19—one of a pair of long strips of hard wood, used for gliding over the snow
20—a kind of leather
22—department (abbr.)
23—game of cards
25—accomplish
27—prefix denoting down
29—holds
32—over
34—personal pronoun
35—significance
37—fabulous bird
39—slight depressions
41—science
43—a measure of land
45—lifetime of a being
46—incite
47—one who leaves (pl.)
49—wigwam
50—penetrates
51—wound
52—a cubic meter
53—shouted applause

VERTICAL

1—knaves in playing cards
2—a hard nickel white metal
3—to separate into parts
4—the egg of an insect
5—indefinite article
6—equality as to value
7—move furtively
8—belonging to the arum family
9—snared
10—a railroad sleeping car
12—placed
14—to tramp
15—expressions of kindness or joy
17—to cause to change positions
20—started astir in fear
21—prepares for publication
24—a rotating or sliding piece or projection, as in a wheel
26—a single unit
28—conditions as affected by or dependent on such moral or mental factors, as of an army
30—prefix meaning before
31—any of numerous active carnivorous fishes
33—hurtful, harmful
36—real
38—a case, usually of wooden slats
40—sense organ (pl.)
42—tendency
44—for all time
46—dry, wither
48—before
49—part of the foot
51—shilling (abbr.)

Herewith is solution to yesterday's puzzle:

C	R	A	M	P	S		A	M	B	U	S	H
L		D	E	L	E		L	I	E	S		O
O	D	D		E	A	S	E	D		E	R	R
W	E		E	A	R	N	E	S	T		A	S
N	E	A	R	S		O		T	R	A	C	E
S	P	U	R		O	W	E		A	C	E	S
		G	A	I	N		W	A	N	T		
S	T	U	N		E	R	E		S	E	R	F
T	A	R	D	Y		A		T	I	D	A	L
U	P		S	E	A	P	O	R	T		T	O
N	E	T		A	P	T	L	Y		S	E	A
T		E	A	S	E		I	S	L	E		T
S	L	A	N	T	S		O	T	T	E	R	S

Copyright, 1926, by King Features Syndicate, Inc.

FATHER CORSICANA WOMAN DIED SANGER TUESDAY AFTERNOON

W. C. Harris, aged 72 years, long time resident of Navarro county, died at his home at Sanger, Texas, Tuesday afternoon and the remains will be interred at Sanger Saturday, according to information received in Corsicana Wednesday.

The deceased resided in the Rural Shade community for many years and is well known over the county.

The deceased is survived by the following children: Lucien Harris, San Francisco, Cal.; Mrs. John R. Curington, Corsicana; Mrs. C. A. Ross, Leon, Ok.; Ira Harris, Fort Worth; Mrs. J. D. Ramsey, Fort Worth; Carl Harris, Sanger; Mrs. Janie Rue, Sanger.

Mrs. Curington received a message that her father was seriously ill several days ago and was with him when the end came. The funeral services were postponed until Saturday to that his son, Lucien Harris of California, would be able to be present. Mr. Harris took suddenly ill Saturday.

BARRY GIRL RANKS HIGH IN HER CLASS T. C. W. THIS YEAR

Special to the Sun.

Fort Worth, Texas, April 27.—Being a "fish" in college is an interesting as well as eventful undertaking for a high school graduate. It is an event that is planned for long in advance. Many are the sighs of anxiety, disappointment, and fear as they go to their classes for the first time. Homesickness, weariness and fatigue is as a result of the first few weeks work. Many become discouraged as their professors present them with "C's" and "B's" instead of "A's" as they had been accustomed to making in high school. The library is crowded from day to day with busy "fish" who are seeking

Among the freshmen of Texas Women's College who have successfully met the trials and difficulties of their first year in college is Miss Dorothy Barnes, Barry. Miss Barnes is a graduate of the Barry high school. For three years she made the highest grades in her class. During her senior year she was secretary of her class and was active in other phases of school life.

As a member of the freshman class she ranks high in scholarship, having maintained an average of "B" on her first semester's work. Miss Barnes is ranked with the upper ten percent of the college in scholarship. She is a member of the Y. W. C. A. also.

Farmers Want Column

TAKEN UP—Poland China sow, 1-12 years old, taken up about 15 days ago. C. L. Jones, Corsicana, Route 4.

FARM FOR RENT—3 1-2 miles west of Corsicana, good 6-room house, 10 acres fine pasture, $12.50 per month, 4 months in advance. Also 35 acres in cultivation, broke and ready to plant, any or all, $6.00 per acre or half of house with pasture $10.00 per month, or might rent on shares if you have equipment, but house and pasture is cash rent. After 5 p. m. any evening see Ed Jackson, State Orphans Home.

Rates—One cent a word for each insertion. Count your words, send ad to this office, giving number of times you want it to run, together with check or money order to cover cost. No ad taken for less than 25 cents. Cash must accompany each ad.

HELP WANTED—Large family to work on farm. Phone Barry 91-F3 Corsicana Texas, M. R. A. Box 80.

REWARD—$5.00 for return or information leading to recovery white liver-spotted female bird dog. Notify phone 1311.

NOTICE—For special prices on Furniture, see Williams Furn. Co., 109-11 East Third Avenue, Corsicana, Texas.

FOR SALE—623 acre farm 2 miles south of Eureka, known as the J. J. Wilson farm. Address D. A. Newman, Waxahachie, Tex.

TO TRADE—Good 8-room home close in on paved street, with all conveniences, good neighbors, for a smaller house and more ground short distance out of city. Will give good trade for place that suits me. Address "H" care Daily Sun, giving all particulars.

TO TRADE—Good five room home close in on paved street, with all conveniences, good neighbors, for a smaller house and more ground short distance out of city. Will give good trade for place that suits me. Address "H" care Daily Sun, giving all particulars.

EGGS, EGGS—S. C. W. Leghorn eggs, $1.50 per 15. $8.00 per hundred. See O. C. Goodwin, Corsicana, Rt. 1, near Zion's Rest School.

VETERANS OF CAMP WINKLER CALLED TO MEET ON SATURDAY

A call has been issued by A. J. Hook, commander of Camp Winkler, for a meeting of the members of the Camp to be held Saturday afternoon at 2 o'clock at the court house for the purpose of discussing plans for attending the annual reunion.

The Daughters of the Confederacy are requested to meet with the veterans, Mr. Hook said.

Spart Berry of Dawson was here Tuesday afternoon.

Announcements.

FOR COUNTY ATTORNEY.

The Corsicana Semi-Weekly Light is authorized to announce LeGrand J. Woods as a candidate for the office of County Attorney of Navarro County, subject to the action of the Democratic primaries.

The Corsicana Semi-Weekly Light is authorized to announce W. W. Harris as a candidate for the office of County Attorney for Navarro County, subject to the action of the Democratic primaries.

FOR TAX COLLECTOR.

The Corsicana Semi-Weekly Light is authorized to announce George W. Boyd as a candidate for the office of Tax Collector of Navarro County for a second term, subject to the action of the Democratic primaries.

FOR TAX ASSESSOR.

The Corsicana Semi-Weekly Light is authorized to announce Ralph Carroll as a candidate for the office of Tax Assessor of Navarro county, subject to the action of the Democratic primaries.

The Corsicana Semi-Weekly Light is authorized to announce A. M. Keathley as a candidate to the office of Tax Assessor of Navarro county subject to the action of the Democratic primaries.

The Semi-Weekly Light is authorized to announce Dock J. Martin as a candidate for the office of Tax Assessor of Navarro county subject to the action of the Democratic primaries.

The Semi-Weekly Light is authorized to announce Mose Wells as a candidate for the office of Tax Assessor of Navarro county subject to the action of the Democratic primaries.

The Corsicana Semi-Weekly Light is authorized to announce W. H. Chewning as a candidate for the office of Tax Assessor of Navarro county, subject to the action of the Democratic primaries.

The Corsicana Semi-Weekly Light is authorized to announce W. B. Payne as candidate for the office of Tax Assessor of Navarro county subject to the action of the Democratic primaries.

FOR COUNTY JUDGE.

The Corsicana Semi-Weekly Light is authorized to announce Warren Hicks as a candidate for the office of County Judge of Navarro County for a second term, subject to the action of the Democratic primaries.

The Corsicana Semi-Weekly Light is authorized to announce W. M. Taylor as a candidate for the office of County Judge of Navarro county subject to the action of the Democratic primaries.

FOR COUNTY CLERK.

The Corsicana Semi-Weekly Light is authorized to announce Mrs. L. E. Hervey as a candidate for the office of county clerk of Navarro county, subject to the action of the Democratic primaries.

The Semi-Weekly Morning Light is authorized to announce the name of W. L. Merrell as a candidate for the office of County Clerk of Navarro county subject to the action of the Democratic primaries.

The Semi-Weekly Morning Light is authorized to announce the name of Frank R. Young as a candidate for the office of County Clerk of Navarro county subject to the action of the Democratic primaries.

The Semi-Weekly Light is authorized to announce the name of L. L. Powell as a candidate for County Clerk of Navarro county subject to the action of the Democratic primaries.

FOR SHERIFF.

The Corsicana Semi-Weekly Morning Light is authorized to announce John W. Stewart as a candidate for a second term as sheriff of Navarro county, subject to the action of the Democratic primaries.

The Corsicana Semi-Weekly Light is authorized to announce W. T. Wilson of Rice, as a candidate for the office of Sheriff of Navarro county subject to the action of the Democratic primaries.

FOR COUNTY SUPERINTENDENT.

Corsicana Semi-Weekly Light is authorized to announce D. D. Hanks as candidate for the office of County Superintendent of Navarro county subject to the action of the Democratic primaries.

thorized to announce J. M. McClung as a candidate for re-election to the office of County Superintendent of Navarro county subject to the action of the Democratic primaries.

The Corsicana Semi-Weekly Morning Light is authorized to announce Andrew G. Steele as a candidate for the office of County Superintendent of Navarro County, subject to the action of the Democratic primaries.

FOR COUNTY TREASURER.

The Semi-Weekly Light is authorized to announce T. J. (Jeff) Oliver as candidate for County Treasurer, subject to the action of the Democratic primaries. 7-6-1

The Corsicana Semi-Weekly Morning Light is authorized to announce the name of George B. Wallace as a candidate for the office of County Treasurer of Navarro county subject to the action of the Democratic primaries.

The Semi-Weekly Light is authorized to announce A. G. Weems as a candidate for the office of County Treasurer of Navarro county subject to the action of the Democratic primaries.

The Corsicana Semi-Weekly Light is authorized to announce J. M. McFadden as a candidate for the office of County Treasurer, subject to the action of the Democratic primaries.

The Corsicana Semi-Weekly Light is authorized to announce Frank Mitchell as a candidate for the office of County Treasurer subject to the action of the Democratic primaries.

The Corsicana Semi-Weekly Light is authorized to announce the name of W. H. (Will) Smith as a candidate for the office of county treasurer of Navarro county subject to the action of the Democratic primaries.

COMMISSIONERS PRECINCT NO. 1.

The Corsicana Semi-Weekly Light is authorized to announce N. F. Garrett as a candidate to the office of Commissioner of Precinct No. 1 of Navarro county, subject to the action of the Democratic primaries.

The Semi-Weekly Light is authorized to announce Rod F. Kramer as a candidate to the office of Commissioner of Precinct No. 1 of Navarro county, subject to the action of the Democratic primaries.

The Semi-Weekly Light is authorized to announce Jack Mcgarity as a candidate for the office of Commissioner of Precinct No. 1 of Navarro County, subject to the action of the Democratic primaries.

JUSTICE OF THE PEACE, PRECINCT NO. 1, PLACE NO. 1.

The Corsicana Semi-Weekly Morning Light is authorized to announce Sam B. Jordan as a candidate for Justice of the Peace, Precinct No. 1, Place 1, subject to the action of the Democratic primaries.

JUSTICE PEACE PRECINCT NO. 1, PLACE NO. 2.

The Corsicana Semi-Weekly Light is authorized to announce the name of J. J. Sullivan as a candidate for the office of Justice of the Peace Precinct No. 1, Place No. 2, subject to the action of the Democratic primaries.

FORa COMMISSIONED PRECINCT NO. 2.

The Corsicana Semi-Weekly Morning Light is authorized to announce Ben F. Gaynes as a candidate for re-election to the office of Commissioner of Precinct No. 2, subject to the action of the action of the Democratic primaries.

FOR COMMISSIONER PRECINCT NO. 3.

The Corsicana Semi-Weekly Light is authorized to announce Reuben Milligan as a candidate for re-election to the office of Commissioner of Precinct No. 3, subject to the action of the Democratic primaries.

FOR COUNTY COMMISSIONER Precinct No. 4.

The Corsicana Semi-Weekly Light is authorized to announce D. T. Collins as a candidate for re-election to the office of County Commissioner of Precinct No. 4 of Navarro county, subject to the action of the Democratic primaries.

The Corsicana Semi-Weekly Light is authorized to announce W. A. Simms as a candidate for the office of Commissioner of Precinct No. 4 of Navarro County subject to the action of the Democratic primaries.

The Corsicana Semi-Weekly Light is authorized to announce the name of J. J. Howard as a candidate for re-election to the office of constable of Precinct No. 1, subject to the action of the Democratic primaries.

The Corsicana Semi-Weekly Light is authorized to announce Allan Callaway as a candidate for the office of constable of precinct No. 1 of Navarro County subject to the action of the Democratic primaries.

COUPLE FOUND IN POOL OF BLOOD AT HOME, SHOT DEATH

By Associated Press.

Fredericksburg, Texas, April 27.—With one arm about her dead husband, and a pistol clasped in her hand, Mrs. Milda Zesch, 22, was found dying by relatives who were aroused by pistol shots at dawn today.

Two children of the couple, a boy five years old and a girl of five months, were sleeping in the same room when Hugo Glaerner, brother of the wife, attracted by the shooting, found the couple in a pool of blood. A bullet had pierced the man's heart.

Mrs. Zesch was a daughter of Alfred Klarener, Sheriff of Gillespie county. Robert Zesch, the husband was the son of a wealthy ranch owner.

The shooting occurred on a ranch about 35 miles southwest of Fredericksburg.

Mr. and Mrs. Zesch had just returned from San Antonio where they attended the Feista celebration. Mrs. Zesch had been ill, relatives said.

HEAD MAIZE - EAR CORN.
We have on track in cars at Smith's Gin Head Maize $27.00 ton, Texas Ear Corn $1.15 bushel, Missouri Ear Corn $1.25 bushel.
A. G. SMITH & HOOD CHENEY.

Married at Court House.

George Anderson and Miss Dena Hughes were united in marriage at the county court house Wednesday morning. The ceremony was performed by Justice of the Peace Sam B. Jordan.

E. E. Nettles of Kerens was in Corsicana Wednesday.

M. F. Hardy of Richland was here today.

Professional Cards

Dr. H. B. Love
DENTIST
118 1-2 North Beaton St.
Corsicana
Office Phone 820
Residence Phone 683-J

MONEY TO LOAN
At 5 1-2 per cent on Rented Farms.
JOE SANDS
Corsicana, Texas

DR. B. F. HOLTON
Obstetrics
Diseases of the Rectum and genato-urinary tract. specialist.
113 1-2 E. 3rd Ave., phone 767

MRS E J JEFFERS
A Permanent Professional Corsetiere representing the Spirella Corset. Phone 55 for a fitting.

Dr. R. N. Holloway
Dentist
Hardy-Peck Building.
Phone 824. 121 1-2 W. 6th Ave.
Hours: 8 to 12; 1:30 to 6.

KNIGHTS OF THE KLU KLUX KLAN
Meet Every Tuesday Night
7:30 p. m., second floor
I. O. O. F. Building.
Visiting Klansmen Welcome

DR. M. SMOTHERMAN
Veterinarian
Office at Lee Drug Co. Corner 4th Avenue and 10th Street.
Phone 312. Nt. Phone 845-J
Corsicana, Texas

WOMACK BOILER AND WELDING WORKS
Richland, Texas, Phone 73.
Pipe Straightening, Plumbing, Etc. Call On Us.

John R. Curington
Attorney-at-Law
Corsicana, — Texas

CIVIL ENGINEERS
Wm. W. McClendon
A. B. Purnell
Office 120 N. 11th
Corsicana, Texas.
Phones 2108-1717.
Consultations, Designs, Appraisals, levees, drainage and general engineering practice.

WHEN YOU GET A GOOD THIRST TREAT IT RIGHT

Coca-Cola never fails to delight taste and satisfy thirst—because it is pure and wholesome—because it is prepared and bottled with infinite care and skill.

Corsicana Coca-Cola Bottling Co.

M. L. Onstott of Hubbard was here Wednesday.

T. B. Finley of Hubbard was here Wednesday.

Alymer McNeese of Hubbard was here Wednesday.

Mrs. C. C. Lowery of Dallas was here Wednesday.

J. Y. Aycock of Cooper was visitor here today.

W. W. Hood of Hubbard was here Wednesday.

29 x 440

India . . $12.45
Exton . . $12.95
Radio . . $13.85
Vacuum C. $15.00
Silvertown $15.00

We have a complete stock of all sizes in Balloon Tires; all priced equally as low as the above size.

SIMON DANIELS
Hardware, Furniture, Implements
Automobile Tires, Tubes and Accessories
322, 324, 326 North Beaton Street

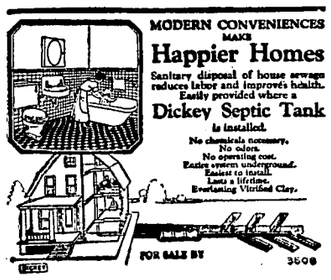

We have these tanks in stock. See us for prices on tanks, include 100-ft. waste.

McCammon and Lang Lumber Co.

Phone 344 Corsicana, Texas

Just Press the Button that's all

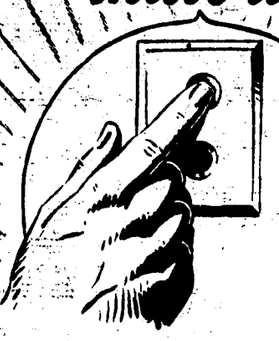

The New Automatic DELCO-LIGHT Starts Runs Stops

At the touch of a Button

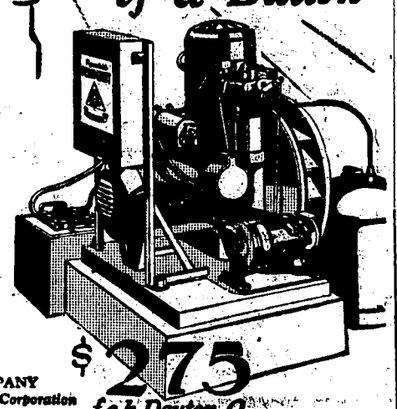

THE biggest thing that ever happened in the farm electric field—a non-storage battery, completely automatic electric plant that sells for $275 f. o. b. Dayton, Ohio. And it's a real Delco-Light—guaranteed by the Delco-Light Company and backed by General Motors.

Now there is a Delco-Light for every need and at prices to fit every pocket-book. Every one, from the smallest self-cranking, non-storage battery plant to the largest storage-battery installation, is a product of General Motors and can be purchased on the GMAC plan of easy payments.

Write or phone for full information about our special installation offer.

C. R. HALL
Emhouse and Corsicana, at
DICKSON ELECTRIC COMPANY

$275 f.o.b. Dayton, O.

Dependable DELCO-LIGHT COMPANY Subsidiary of General Motors Corporation DAYTON, OHIO

DELCO-LIGHT
FARM ELECTRICITY

FORMER RESIDENT OF RICE IS KILLED LIGHTNING STROKE

Special to the Sun.

Rice, Texas, April 28.—G. G. Rutherford received a message Wednesday morning from Big Springs, stating that his brother, Tom Rutherford, was instantly killed when struck by lightning at an early hour Wednesday morning. Mr. Rutherford, who was 65 years of age, was for many years a resident of Rice. He is survived by his wife and six children, three girls and three boys, all of Big Springs.

Rice and vicinity was visited by another heavy rain last Wednesday falling at intervals throughout the day, which again greatly retarded cotton planting. With the already good season and sunshine the cotton already planted will soon be growing.

W. E. Fitzgerald was in Dallas on business Monday.

Tuesday afternoon all business houses in Rice closed from 1 to 5 o'clock and the merchants and clerks went to the cemetery with hoes, rakes and spades, where they were joined by the citizens of the town in cleaning the cemetery. A great deal of work was done, but not completed as the recent rains have caused a heavy growth of grass in the cemetery and a lack of funds has made it impossible to keep the cemetery in the condition it should be kept. As soon as the weather permits another day will be set and it is hoped that all citizens will join in the work to clean the cemetery.

Sam Hill, of Dallas, spent the week end here with his sister, Mrs. T. A. Scott.

Dr. and Mrs. J. T. Carter and Mr. and Mrs. J. A. Pollan went to Dallas to attend the Medical Association, which was in session there last week

Mr. and Mrs. John Sloan and Mr. and Mrs. Kestler Bradley visited in Dallas last Thursday.

Mrs. J. B. Fortson and Mrs. E. S. McGee of Corsicana were here Saturday afternoon to attend Mrs. W. D. Helynies' 82nd birthday party given by the Women's Missionary Society.

Miss Louise Leatherman of Palmer was a week-end guest of Misses Ina and Mable Allen.

Billie Bartlett, left Monday for El Dorado, Ark., where he will work with his father, W. D. Bartlett, for the Magnolia Oil Co.

Mrs. C. B. Knight of Ennis spent Sunday here with her father, Capt. J. M. Harper.

A. J Lemmon and son, Hugh Arthur, W. A. Stockard and R. F. Bartlett went to Dallas last Saturday to see the Steer-Cat ball game

Mr. and Mrs. A. C. Hervey and children visited in Corsicana Sunday.

Mr. and Mrs. W. C. Mahaley and Mrs. J. Lee Bell went to Canton Tuesday in Mr. Mahaley's car.

Mrs. J. S. Hall and daughter, Miss Ruby, and Mr. and Mrs. Roy Hall of Emhouse left Saturday morning for a several days' visit with relatives in Houston.

BISHOP H. M. DUBOSE TO PREACH SUNDAY AT FIRST METHODIST

Bishop H. M. DuBose of Winston-Salem, N. C., a bishop in the Southern Methodist church, will preach at the First Methodist church Sunday morning. His subject will be "Archaeology."

Bishop DuBose is no doubt one of the greatest authorities in America on this subject. He has been selected by Dr. Sellin of one of the great German universities to head a commission of investigation of certain parts of the Holy Land. This work is to be undertaken early in next year. The bishop will tell in his unique way, why this commission is undertaking this work, and what they expect to find that will benefit the world. A cordial invitation is given everyone to hear Bishop DuBose Sunday morning at 10:50 o'clock.

AUTHORITY CHILD HYGIENE WILL MAKE FIVE SPEECHES HERE

Mrs. Edna Fox, authority of the American Social Hygiene Association of New York, who will spend Monday and Tuesday in Corsicana in company with Mrs. L. E. Ledbetter of the Texas State Health Board, is scheduled to make five addresses here.

The Parent-Teacher Association is arranging for an open session Tuesday at 3:30 p. m. at the high school and the association is particularly desirous of a large attendance of men. Invitations to business and professional men are being extended through the various luncheon clubs.

Other engagements on the tentative speaking schedule include talks to the student bodies of the high school, State Orphans' Home, I. O. O. F. Home and the Lions Club. Mrs. Fox is being brought to Corsicana through the efforts of the Parent-Teacher group, Chamber of Commerce and school interests.

HEAD MAIZE - EAR CORN.
We have on track in cars at Smith's Gin Head Maize $27.00 ton, Texas Ear Corn $1.15 bushel, Missouri Ear Corn $1.25 bushel.
A. G. SMITH & HOOD CHENEY.

Read the Sun—get all the news.

PIGGLY WIGGLY
HELPS THOSE WHO HELP THEMSELVES

FLOUR	48 pounds American Beauty	$2.45
COFFEE	3 pounds Maxwell House	$1.55
SYRUP	No. 10 Br'er Rabbit	85c
LARD	8 lbs. Jewell	$1.45
Baking Powder	1 lb. Calumet	28c
OATS	Armour's Large	28c
BROOMS	4-strand varnished Handles	50c
BEANS	Van Camp's and Campbell's, large	10c

North Beaton Street **Two Stores** *Corner Beaton and Collin*

Advertising is a time saver, as well as a busi- ness builder.

TWO STRONG PILLARS UPON WHICH WE BUILD OUR BUSINESS

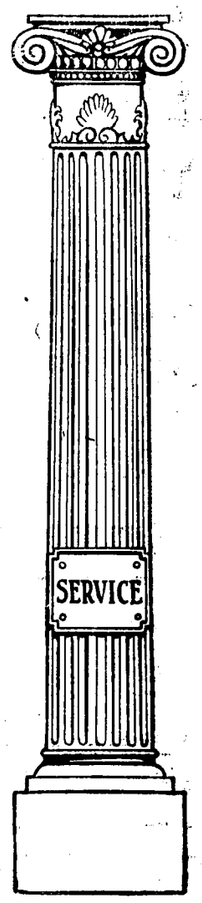

Safety—It is the solemn duty of every financial institution to use every means possible to protect the funds, securities and valuables entrusted to its care. Absolute security is the one thing above all others that every depositor wants and every real banker seeks to provide.

Our Burglar Alarm System installed by the O. B. McClintock Co.—the largest concern of its kind in the world—is the most modern and efficient system and a fitting climax of positive absolute security afforded by our vaults!

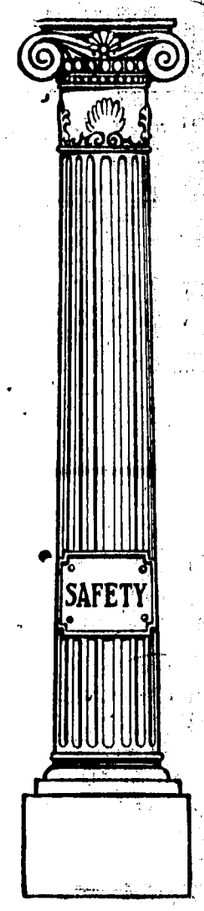

Service

Service in banking means first the safeguarding in every possible way the interests of the customers of the institution. This bank stands ready at all times to discuss with anyone, matters of business and finance.

It is our desire to serve through any and all of our various departments—serve in a sound, broad-minded and helpful way—serve in a manner that is big enough and progressive enough to merit the patronage of those in bigger business dealings, and yet at the same time, value the account of the newsboy.

The Outward Sign of Inward Security.

OFFICERS:

I. N. CERF, President
P. D. WILLIAMS, Vice-President
N. SUTTLE ROBERTS, V-Pres.
W. M. DAVIDSON, Cashier.
J. C. SWEATMON, Asst. Cashier
H. C. GRIFFIN, Asst. Cashier

DIRECTORS:

E. E. BABERS
I. N. CERF
A. B. DOUGLASS, Jr.
L. K. C. FLUKER
R. J. GRAVES
W. T. WOODRUFF
M. L. LEVINE
C. A. MIDDLETON
L. C. POLK
N. SUTTLE ROBERTS
P. D. WILLIAMS

The State National Bank
CORSICANA, TEXAS

POTATO BUGS

are in their glory now.

If your garden is suffering from them or other insects, or your roses or other plants from rust, blight, scab, etc., remember we have remedies to combat them.

You probably need Lead Arsenate, London Purple, Paris Green, Lime Sulphur, Bordeaux Mixture or some other insecticide or fungicide.

Williams Drug Company

Prompt Motorcycle Delivery Service
Phones 105—106

I. D. McAfee Says
It is cash at Fred Mitchell's, but then you get a cash price on diamonds, watches and guns.

Some Are
Selecting graduation gifts now and having them put away.—Fred Mitchell Jewelry Store.

REAL FACTS OF IMPORTANCE

Have your Mattress and Bedding work done by us, we do it like you want it. We not only have experience but ability and modern equipment to do all classes of work. We have a new appliance to disinfect and fumigate. We have the Felting and Carding machine for high class work. You will find us on the square in what we say we do or don't do.

Our proof is "We Guarantee Satisfaction." We invite you at any time to visit and inspect our plant and methods—they will speak for themselves.

The Corsicana Mattress Factory

Makes a Specialty of Mattress, Work and Rug cleaning.

Phone 431. Visit 312 E. Second Ave.

We Are At Your Service.

GROESBECK WILL OPEN SEASON WITH BEAUTY PAGEANT

MORE THAN THIRTY ENTRANTS IN BATHING GIRL REVUE SATURDAY

Special to the Sun:

Groesbeck, April 29.—In a May Day celebration elaborate in every detail, and outdistancing anything of its kind ever held in this section of the state, the Groesbeck muincipal park and bathing pool will be officially opened Saturday, May 1, with thousands of people from all over Cenutral Texas expected to be in attendance.

Backed by the Groesbeck Chamber of Commerce, the city officials and other civic organizations the Bathing Revue and other features of the entertainment program will be the most attractive that can be held.

Indications are that visitors will be at Groesbeck from Waco, Fort Worth and Dallas, from Houston and from all of the cities and towns within a radius of 50 miles.

Fair weather is adding to prospects and with roads in good condition Groesbeck is expecting the greatest crowd it has ever seen.

More than thirty entrants are listed in the pageant of beauty. Judges selected are all "out of town" men. They are: Frank Oliver of Oliver Motor Company, Mexia; Frank Baldwin, managing editor, Waco News Tribune; S. P. Mahoney, motion picture operator, Dallas; Jelks F. Castellaw., manager Ennis Chamber of Commerce; and J. M. Danner, general manager W. B. T & S. Rry., Trinity, Texas.

A parade, vaudeville acts at the park, music and dancing will be among other attractions of the day. Events will be scheduled for the entire day and evening.

Repairs on Beaton Street Paving Starts

Workmen of the street department of the city started Thursday on making repairs to the pavement on Beaton street business section. Holes in the pavement are being filled up and smoothed over with new asphalt.

A 19-Jewel
B. W. Raymond, 20-year case, railroad watch, 16-size, $20.00. How is that? Fred Mitchell Jewelry Store.

FLASHES of LIFE

BY ASSOCIATED PRESS

Pale Gray Popular.

London.—Pale gray is the latest style for houses. That's the tone of the residence of those happy young parents, the Duke and Duchess of York. Other houses in Mayfair have followed suit.

Paralyzed But Active.

New York.—Unable to move from her couch for two years because of paralysis, Miss Janet B. Williams, singing teacher, has produced an operetta. She dictated the notes. And she is to hear the first performance over the radio.

Ford Is An Example.

Berlin.—German industrial manufacturers are being urged to adopt American methods. One such advocate, Carl Von Siemens, has told industrialists that it takes Germany a year to do with a piece of pig iron what Henry Ford does in a week.

Sings As He Dies.

Newark, N. J.—Informed he had 15 minutes to live because of crushed legs, LeRoy Cullen, singing brakeman, once a choir boy, held hands with his sister and sang "Mother Machree," his mother's favorite, which he had not rendered since her death three years ago. The end came as he was completing the song.

White Cargo Star Marries.

New York.—Betty Pierce, star of "White Cargo," is now on a honeymoon with Benjamin Berlin of Chicago. They were married at Greenwich, Conn., by a Justice of the Peace.

No Galleys for Mussolini.

Rome.—A couple of galleys once used by a Roman Emperor and lying for centuries in 300 feet of water in a lake at the bottom of an extinct volcano are to be dug by Mussolini's orders to decorate Rome. He is not going to use them, but will have a de luxe airplane.

Son Reunites Parents.

Malden, Mass.—The engagement of their son has reunited Mr. and Mrs. Frederick R. Perry, divorced eleven years ago. They have been remarried by the same clergyman who is to officiate at their son's wedding. Mr. Perry is a general pasesnger agent in New York.

Bequest to Harvard Reduced.

Cambridge, Mass.—A bequest to Harvard for the education of supernormal and good normal young men in order that humanity may benefit has been reduced $25,000. Charles Bigelow of Newton, wealthy woolen manufacturer, left the University the residue of his estate for such purposes. A contest by a brother and a nephew has been settled by payment of $12,500 each.

Mrs. Belmont Amused at Bishop.

New York.—Mrs. O. H. P. Belmont is much amuse dover Bishop Manning and his attitude toward divorced people, especially because she has been asked to be God Mother for her great-grandson, whom the Archbishop of Canterbury will baptize. She thinks not all marriages are good marriages and that the same might be said of bishops.

Fawn Says "Pooh!"

Baltimore, Md.—As for capturing the fancy of Harry Thaw, Fawn Gray, cabaret dancer, has this to say: "Pooh."

No Time for Bobs.

Buenos Aires.—Elza Hant, an Austrian woman, is doing a big business in shaves and haircuts. She has no time to bob hair because male patrons pay better.

Leads Raid on Hubby's Bootlegger.

Chicago. — Obtaining a search warrant and leading policemen, Mrs. Henry Endler directed a raid on her husband's bootlegger. A sixteen gallon still was seized and the owner and her husband were arrested. She said she aided her husband with drinking too much and followed him to the bootlegger's home.

More Repair Work
Bring it to us.—Fred Mitchell Jewelry Store.

HAVE YOU SEEN our MOTHERS' DAY Mottoes? There will be sure to be one that just suits YOUR Mother. Reserve yours early.—City Book Store.

Baptist Association at Blooming Grove

Program of the Pastors' and Deacons' Conference of Navarro County Baptist Association to be held with the First Baptist church at Blooming Grove on Friday, May 14, 1926, at 10 a. m.:

Devotional and Business Meeting, the chairman presiding.

What is the Relation of Pastors and Deacons to the Church, and What Are Their Duties?

What is Modernism? What Relation Has It to Evolution? What Effect Has It Had Upon the Church? How Can It Be Successfully Met?

Should the Churches Combat the Present Day Evils, or Rather Endorse Them by Being Silent?

What Are the Necessary Preparations for a Revival?

The Progress of My Church; Brief Talks.

This program is assigned to all. You are cordially invited to attend this meeting, both men and women, and take a part in the discussions.

H. B. CARRAWAY,
For Committee.

Read the Sun—get all the news.

ARREST MADE IN SLAYING CRUSADER DRYS IN TENNESSEE

DISTRICT ATTORNEY TAKES PERSONAL DIRECTION OF MATTER AT PARIS

By Associated Press.

Paris, Tenn., April 29.—District Attorney General S. G. Herrod took personal direction of the investigation into the slaying of Thomas Evans, dry crusader, today.

Clois Martin, aged 29, a farmer in Northwestern Henry county, was arrested yesterday charged with the actual slaying of Evans and has admitted shooting him, according to officers, but claimed self-defense.

Martin's wife, who is 16 years old, her sister, Eva Evans, aged 18, and Martin's father, George Martin, were also arrested charged with being naccessories after the fact. Martin, waived preliminary hearing and is held without bail.

666
is a prescription for
Malaria, Chills and Fever Dengue or Bilious Fever.
It kills the germs

Kerens Streets Are Being Improved

Special to the Sun.

Kerens, Texas, April 29.—Since the installation of the new city officers, T. S. Daniel, Jr., Mayor, and J. L. Whorton, C. J. Hall and Earl McClung, aldermen, a street improvement program has been started, and the streets of the city are already showing signs of rapid improvement. Graders and drags have been running continuously since early in the month. Ditches have been drained, railroad crossings have been improved and culverts and bridges repaired.

Kerens Merchants to Close Earlier

Special to the Sun.

Kerens, April 29.—The majority of the merchants of Kerens have agreed to close their doors at 6 p. m., beginning Monday, May 3, until the cotton crop begins to come in this fall.

JUMP ROPES FOR KIDDIES, plain 15c, fancy 35c.—City Book Store.

You Can Install
Frigidaire
in your present ice box for $245.00 and up.
With Cabinet complete for $285.00 up
On Display at
Dickson Electric Company

C. R. HALL, Dealer

THE OLD RELIABLE

—The public here knows that anything that is bought here is the best. The number of years that we have been in business has proven that our service and drugs are pleasing.

Johnson Drug Store

FORMER CORSICANA MAN NOW SECRETARY M'GREGOR CHAMBER

NATHAN GRANTHAM SELECTED BY DIRECTORS TO MANAGE BODY

The following taken from the McGregor Mirror will be read with interest, as Mr. Grantham formerly made his home in Corsicana and is a brother of Mrs. E. C. Huckabee of Corsicana.

At a meeting of the directors of the Chamber of Commerce last Monday morning, N. J. Grantham was appointed as secretary of the organization. Mr. Grantham is well qualified to fill this place and is an enthusiastic supporter for the things that will make for the betterment of McGregor and the country surrounding it. He has always taken a great interest and given his time to better cows, hogs and poultry, and is well versed along these lines, besides he is vitally interested in better agriculture and gardening.

The policy of the Chamber of Commerce will be that of promoting every enterprise calculated to be of benefit to the public, to place McGragor and the McGregor country in an enviable light before the world, and to create more interest among all individuals in community spirit o faction.

No town can go forward as it should without a live organization, such as the Chamber of Commerce, and deserves the united support of all loyal citizens.

WE HAVE MADE GREAT PREPARATIONS for MOTHERS' DAY, May 9. A grogeous array of beautiful cards are here for you to select from. Most satisfactory selections made early.—City Book Store.

"Corsicana Has It."

Exclusive Optometrist
Best and latest equipment for examining eyes and fitting glasses. See me when in need of glasses.
Iversen Optical Company
Phone 332
209 North Beaton St.
In Corsicana Since 1893

A GUARANTEED Remedy

We do not guarantee impossibilities. But we are so confident that Inabine is a possible remedy for every case of

Rheumatism
Kidney and Bladder Disorders

that we are willing to give the money back to any one who buys a bottle and after trying it out comes back and asks for his money back. That is how good we believe

INABINE

to be. The Inabine Co. has made this offer for years back and just one out of every 200 bottles we have sold has come back.

The chance is 200 to 1

that you will be benefitted by Inabine.

Remember

You can have your money back if you are not satisfied.

For Sale By
INABNIT DRUG Co.
and other drug stores

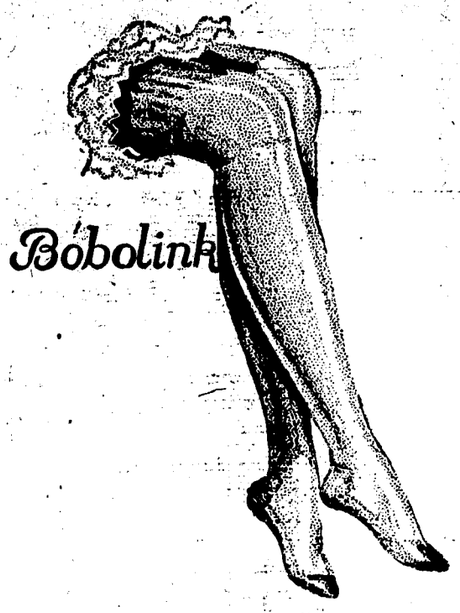

Something New in Bobolinks!

Could you imagine purchasing a chiffon hose for $1.25 that is guaranteed?

Come in and see our full line of hose in Bobolink. We have both the service weight and chiffon in all shades. Unconditionally guarantaed.

$1.25

JOLESCH-THOMAS SHOE CO.

More Quality — More Style —Less Cost

Special Services Sunday Zion Rest

Preaching Sunday morning at 11 o'clock by the pastor. Sunday school at 10 a. m. Epworth Leagues, Juniors at 2 p. m. and Seniors at 7 p. m. At 8 p. m. the Sunday School Day program will be given. A most efficient committee has charge of this exercise. There will be about fifty Sunday school scholars to take part in the rendering of this program. The church will be beautifully decorated with flowers of various kinds. Beautiful music, together with readings, marches and tableaus will be the feature of the hour. You are invited to come and enjoy the evening with your children. The public has a cordial invitation to attend all the services of the day.

GEORGE G. SMITH, Pastor.

I. D. McAfee Says
says you will be delighted with the price also the quality—what more could you ask? Fred Mitchell Jewelry Store.

Read the Sun—get all the news.

Graduation Gifts

What gift could be more appropriate to a boy than one of the latest designs in Gruen watches?

No other gift carries with it so much daily pleasure, pride and satisfaction.

We invite you to inspect our fine exhibit of these magnificent timepieces for men, women, boys and girls.

GRUEN Pentagon VeriThin
"Won't tip over in the pocket"

RHOADS BROS., Jewelers
210 North Beaton St.—Diamond Merchants—Phone 1343

unchallenged
- the world's greatest light-car value . . .

$495 f. o. b. factory. Prices and specifications subject to change without notice

costs less to own
costs less to run
costs less to buy

CORSICANA OVERLAND COMPANY
3rd Avenue and Eleventh Street

OVERLAND
WITH SLIDING GEAR TRANSMISSION

$12.50 $12.50

Teeth That Look Natural and That Fit

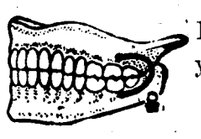

For three weeks we will make you a full set of teeth, upper or lower, $12.50,

—letting you select any make of teeth you prefer either Famous Ash, Twentieth Century or Sterling. Also giving you preference of the best following colors of fine rubber: Pink, Gum-lyke, Maroon, Black, Red or Gold-dust. We also make aluminum, gold, palatal bar, lingual bar and roofless plates, if indicated. Our removable and stationary bridges are the best.

$12.50 We do nerve blocking, conductive and infiltraction. Anaesthesia for all extractions of teeth at $1.00. Fifteen years in the dental business. Permanently located. **$12.50**

A Satisfied Patient Is Our Best Advertisement

Lady Attendant Open Sundays 9 to 12 M.

DR. TIPTON

DENTIST
Over K. Wolens Store
Corner 5th Avenue and Beaton St.

$12.50 $12.50

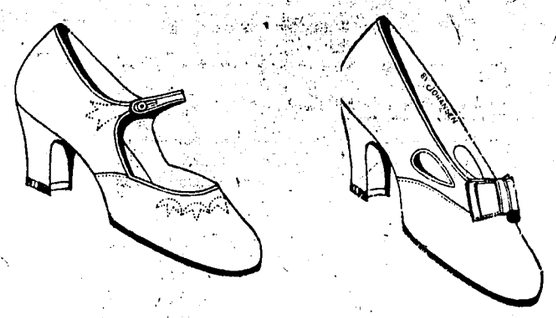

Clever New White Footwear

These pretty new footwear styles have just been received, and we know that our many customers will enjoy knowing about them, for they are the real highlights of the season just beginning!

The Big 4 Shoe Store Company Inc.

EST. 1893

I. D. McAfee Says walk a block or two further and save a little at Fred Mitchell Jewelry Store.

I. D. McAfee says that price and quality found at Fred Mitchell Jewelry Store, 214 South Beaton.

Buy A Little of Your Groceries From Us

No. 2 1-2 DelMonte Bartlett Pears 34c
No. 2 1-2 DelMonte Yellow Cling Peaches 29c
8-lb. pail Bird Brand Shortening $1.34
15 lbs. Pure Cane Sugar $1.00
48-lb. sk. Gladiola Flour $2.45
48-lb. Sack X-Cell Flour $2.40

—Every Ounce Guaranteed—

We hope to have sweet potato plants Friday and Saturday, and next week.

Large can Nigger in de Cane Patch Syrup 89c
Large can Blue Label Br'er Rabbit Syrup 79c
No. 2 DelMonte Bartlett Peas 27c
24-lb. sk. Pearl Meal 64c
100-lb. sk Maize for feed $1.75

Bob Miller's Cash Grocery

A Messenger of Love to

MOTHER

In a Gift of Flowers

Imagine her thrill when she opens the box—Flowers from a dutiful son or daughter. Nothing could please her any more on Mother's Day, Sunday, May 9.

Say it with Flowers — Clowe Floral Co. Incorporated — Florists

At entrance to City Park. No downtown store.

Gold Fish and Gold Fish Supplies

Phone 443—We Deliver

ELECTRIC LIGHTS TO BE INSTALLED AT EMHOUSE EARLY DAY

Special to the Sun.

Emhouse, Texas, April 29.—The Texas Power and Light Co. is putting down the poles this week, preparing to light the town, as most of the people are having lights put in their places of business and residences.

Mat Vyers who has been real sick, passed away last Thursday morning at 9 o'clock and was laid to rest in the Patterson cemetery Friday afternoon.

Mrs. C. L. Day is still improving

Mrs. N. H. Holmes is reported better after being confined to her bed the past week.

Mrs. C. D. Owen has been confined to her bed the past week, and is still real sick.

Mrs. Jim Dixon is reported sick this week.

Mrs. Derden is on the sick list.

Mrs. W. W. Ray is reported sick this week.

Richard Snow is sick with the flu this week.

Mrs. Turner is up this week, after being confined to her bed the past week.

The Baptist Ladies' County Missionary Society met with the Baptist ladies Tuesday. They report an interesting program.

All are enthused over the play put on by the Rebekahs last Friday night at the high school auuditorium. It was a wonderful play, all enjoyed being present.

Quite a number of Rebekahs visited the I. O. O. F. Home Monday, celebrating the anniversary.

The following were members of the party: Mr. and Mrs. E. M. Way, Mrs. G. G. Owens and daughter, Miss Ruth, Mrs. O. L. Elkins, Mrs. Hart and daughter, Mary Alice, Mrs. J. T. O'Neal, Mrs. Chas. Collins, Mrs. Dave Maggard, Miss Kate Dixon, Mrs. Ann Farmer. They reported a nice time.

Mr and Mrs. Bob Collins are the proud parents of a baby girl, born to them the 26th.

Mrs. W. J. Collins spent the day with her son, Bob Collins,, Tuesday.

Miss Ada Kate O'Neal was with homefolks Saturday night and Sunday.

Mr. and Mrs. Harry Richards of Corsicana spent the week end with homefolks.

R. R. Owen and son, Robert, of Corsicana visited his mother, Mrs. S. A. Owen, Sunday afternoon.

Mrs. Nickelson and little daughter of Cryer Creek are visiting her mother, Mrs. Collins, this week.

Mr. and Mrs. Ray and son have been visiting in Houston since Saturday.

Mr. and Mrs. Wade Smith of Frost visited John Maggard Jr. and family Sunday.

Mr. and Mrs. Nathan Chaney of Long Prairie visited home folks Saturday night and Sunday.

Mr. and Mrs. Ed Collins and Mr. and Mrs. Wilson and family of Corsicana visited Hubert Smith and family Sunday.

Mrs. Merrill of Midlothian, who has been with Mrs. Day, returned home Tuesday.

Mrs. Geo. Owen, who has been visiting her mother at Frisco, returned home Monday. Her parents, Mr. and Mrs. Tolleson, and son came home with her to spend a few days.

Mr. and Mrs. Thad Beard and family visited friends in Ennis Sunday.

Miss Susie Mae Wheatley spent the week end witth homefolks at Sardis.

Miss Pearl Dobbs of Ensign visited Mrs. C. R. Hall Sunday.

Miss Philips of LaRue is visiting her uncle, Dr. W. C. Bristow, this week.

WHAT'S MORE SUITABLE for your Mothers' gift on May 9 than a handsome box of stationery? Make your selection from our large stationery department.—City Book Store.

LYNCH DAVIDSON WILL SPEAK BARRY ON NEXT SATURDAY

Special to the Sun.

Barry, Texas, April 29.—Barry is to have another Trades Day Saturday, May 1. Besides the regular drawings there will be prizes offered on poultry, canned goods, essay writing and possibly other things. At 2:30 o'clock in the afternoon the Hon. Lynch Davidson will speak. Everyone is expecting one of the best times we have had yet at these Trades Day programs.

The P. T. A. will have a both and sell home-made candy, popcorn balls, sandwiches and possibly other things, so bring your nickels and dimes as you come and help build our library and other features of school work.

Mr. and Mrs. Bert Mitchell, Mrs. S. B. Watson and W. W. Mitchell went over to the big barbecue at Temple on the 21st, but it rained so hard that day all they got was a good soaking, a muddy car and lots of fun.

Dr. and Mrs. Worsham, Dr. Smith and Mrs. R. E. McCarty motored to Dallas to the Medical Association.

Mrs. C. C. Thomas spent last week at Cleburne visiting her sister, who is very ill with cancer.

Mr. and Mrs. Loyd Simpson visited relatives in Corsicana Saturday night and Sunday.

Mrs. Wilson of Fort Worth is spending the week with her father and mother, Mr. and Mrs. C. M. Morgan, and other relatives of this place.

W. T. Woodruff is leaving this week for Avalon, where he takes his place in the bank in which he has purchased stock.

Mr. Garrett of Corsicana, Mr. and Mrs. Wyndall of the State House visited Mr. and Mrs. Arthur Spugle Sunday.

Donald Reed of McGregor came over Saturday to visit relatives, going back Sunday afternoon. He carried with him his father and mother, who had been visiting in our community for several days.

Scott Bagby of Corsicana visited Bruce Watson Saturday and Sunday.

Mr. and Mrs. W. O. Russell visited Ennis and other places Sunday.

Mrs. Ida Taylor went to Blooming Grove Sunday.

Mr. and Mrs. Sig Powell spent first part of the week at Purdon and Dawson.

Mrs. Hemphill, Mrs. Smith and Miss Dana Kines and mother of Kerens spent the day Tuesday with their sister, Mrs. L. C. Boswell of this place.

Misses Rubye Thornton and Mary Lou Gray spent the week end with friends at Denton.

Miss Maud Pollen went to Rice Saturday.

Preston Woodruff and one of his boy friends of Dallas spent the holiday of last week with relatives at Barry.

The senior Sunday school class of First Baptist church and quite a few visitors from other classes went for an outing to waterworks tank at Corsicana Sunday afternoon, coming back by the park and other points of interest in Corsicana.

Mrs. J. E. Varnell entertained the P. T. A. Monday afternoon from 4 until 6 o'clock. Refreshments were served and a unanimous vote of thanks extended to the hostess Mrs. Arthur Speegle, Mrs. Loyd Williams, Mrs. G. J. McCarty and Miss Ora Speegle attended Woman's Missionary meeting at Emhouse Tuesday.

A. & M. OFFICIALS APPRECIATE WORK OF CHAMBER COMMERCE

The Chamber of Commerce has received a letter from E. J. Fermier, professor of mechanical engineering, of Teras A. & M. College, College Station, Texas, thanking the local organization for the aid and co-operation extended the A. & M. engineering students while on their tour of inspection of the American Well & Prospecting Company, Magnolia refinery and other industries here May 12.

The officials of the chamber of commerce desire to thank the Navarro County Former Students of A. & M. and the high school students for the aid rendered during the entertainment of the A. & M. students.

Trinity Flood Waters Highest in Years

Special to the Sun.

Kerens, Texas, April 28.—The flood waters of the Trinity have covered five hundred yards of the Bankhead Highway leading from Corsicana through Kerens to Athens and Palestine. The water is as high as it has been in several years today. The Tramway which is used when an ordinary rise is on the river is five feet under water today.

There is No Finer Investment than . . . JEWELRY . . .

You will be amazed to find how much a few dollars can buy here!

We have a huge stock of beautiful, desirable things, any of which will give years and years of satisfaction. Our jewelry is quality jewelry and, because it is priced right, it is an investment that will bring you years of joy.

Corsicana Jewelry & Optical Co.

SAM DAICHES, Proprietor.

Eyes Tested. Glasses Fitted. 104 South Beaton Street

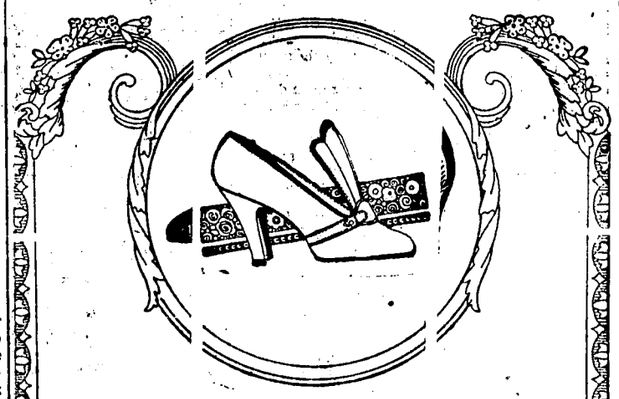

Summer Weaves Her Spell Into

FOOTWEAR

of Exquisite Loveliness

—After memorial day, the Summer Shoe Season is at its height. It is such a satisfaction to make one's selections while stocks are at the zenith of their freshness and vivacity. So, may we suggest, the best time to supply one's complete Summer wardrobe of shoes—is RIGHT NOW.

Pictured in Ascot Blonde Kid

$10.00

Weaver-Reese Shoe Store

Jack Weaver R. L. Reese

Copyright 1926 Hart Schaffner & Marx

Spring Fever

Here's the cure, displayed right here in our window!

One of our new Spring Suits, topped off with one of our new straw hats, will fill any Spring fever patient with pep and confidence.

LET'S GO!

E. H. & A. DAVIS

Reliable Clothiers

Trade expands with the warmth of advertising.

Every Effort

is being put forth to satisfy our host of friends and customers in each department of our business;

However, we want to make special mention of our earnest desire to render courteous and adquate service to these friends by our PARTS DEPARTMENT which carries a complete stock of GENUINE FORD PARTS AND ACCESSORIES.

Make economy your motto by insisting that only GENUINE FORD PARTS be installed in your Ford car.

OUR MOTTO
ECONOMY AND SERVICE

Boynton & Calkins

LINCOLN Ford FORDSON
CARS · TRUCKS · TRACTORS

114 WEST FOURTH AVENUE

PURE FOOD Is Never Cheap No Matter How Little It Costs

We deal only in first grade foodstuffs, well known brands. But we deal in them in very large quantities—it enables us to quote prices that are definitely lower than most stores can afford. While enabling us also to maintain high standards of quality.

15 lbs. CANE SUGAR	$1.00
48 lbs. Sylvan FLOUR	$2.25
24 lbs. Sylvan FLOUR	$1.20
25 lbs. American Beauty MEAL	70c
8 lbs. Morris COMPOUND	$1.45
4 lbs. Morris COMPOUND	75c
Large Size POST TOASTIES	15c
Chinaware OATS	29c
1 gallon Penick SYRUP	60c
13 lbs. Pinto BEANS	$1.00
Van Camp's or Campbell's Tomato or Vegetable Soup, can	10c
No. 2 can Van Camp's CHILI	20c
14-oz. bottle Van Camp's CATSUP	20c
No. 2 cans Sugar CORN, 2 for	25c
No. 2 can Hand Packed TOMATOES, 3 cans for	25c
No. 1 Diamond Brand WALNUTS, per pound	25c

"M" System Grocery and Meat Market

411 North Beaton Street
Telephone 74

We deliver grocery orders amounting to $3. Phone us your orders.

CORSICANA COUPLE CELEBRATE GOLDEN WEDDING TUESDAY

MR. AND MRS. A. J. McCULLOCH HAVE BEEN MARRIED FIFTY YEARS

Mr. and Mrs. A. J. McCulloch celebrated their golden wedding anniversary today and in commemoration of the event the local K. of P. lodge sent them a beautiful cake. Mr. McCulloch has been a member of the Knights of Pythias 52 years, having joined July 30, 1874. He transferred his membership to Corsicana Lodge No. 6 in 1884, and entered as a charter member of Lodge No. 435 when it was organized here.

Mr. and Mrs. McCulloch were married in Baltimore, Maryland, fifty years ago today. They were married at 8:30 in the evening and the ceremony was performed by Rev. Mr. Wilson, a Methodist minister. They lived in Baltimore two years and then moved directly to Corsicana, landing here December 30, 1879. They have lived here since that time and have a host of friends who are congratulating them on their anniversary.

Mr. McCulloch was employed by the Southern Pacific Lines railroad 37 years. He was conductor for 15 years and engine foreman in the Corsicana yards 22 years. He is well known in railroad circles as well as in lodge circles. He retired from active service March 27, 1916.

Mr. McCulloch was born in Ecker, Allegheny county, Maryland, December 6, 1850, and Mrs. McCulloch, who was Miss Alice Ann Cony was born in Baltimore October 10, 1855.

MISS ARMSTRONG WILL ATTEND MEETS NURSES' BODIES

Miss Jessie Armstrong, superintendent of the County Hospital, will attend the state meeting of the State Nurses' Association, which convenes in Houston May 8 to 11 inclusive. She will also attend the National meeting in Atlantic City which follows immediately after the State meeting. She will go by rail to New Orleans and from New Orleans she will go by boat to Atlantic City.

From School Teacher To Great Eminence

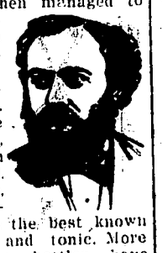

A young man who was brought up on a farm, qualified for district school teacher, then managed to save enough money to put him thru medical college.

Later, he moved to Buffalo, N. Y., and today the name of this man, is known throughout the world. Dr. R. V. Pierce. His Golden Medical Discovery is the best known blood medicine and tonic. More than fifty million bottles have been sold. If your dealer does not sell the Discover, in liquid or tablets, you can obtain a pkg. of the tablets by sending 65c to the Dr. Pierce Clinic, in Buffalo, N. Y. Also write for free medical advice.

Blooming Grove News.

Special to the Sun.

Blooming Grove, Texas, April 27.—Miss Una Mae Sheffield spent the week-end in San Angelo.

Mrs. Jno. B. Jones was a recent visitor in Dallas, where she met her daughter Miss Merle, who is attending the Oklahoma State University at Durant, Okla.

Justin McSpadden was transacting business in Dallas.

Jim Glenn and Joe Massengale have returned from a business trip to Athens.

Miss Anna Hall spent the week-end in Waco.

Mr. and Mrs. D. L. Riley and Mr. and Mrs. P. H. Woodard drove to Corsicana and spent a very pleasant evening.

Miss Lottie Hipton, who has been teaching at Auburn has returned home.

Mr. and Mrs. Mark Hudson of Corsicana were the guests of Mrs. Jack Franks.

Little Miss Frances Louise Howard of Waco is spending some time with her grand parents, Mr. and Mrs. J. W. Huff.

Mesdames Jack Phillips, Harry Rawlinson and H. O. Timmins were shopping in Corsicana.

Miss Mary Richards has returned from a very pleasant visit to Dallas.

Roy Carroll, who is teaching at Richland was at home for the week end.

Miss Estell Thrash has returned from Auburn where she has been teaching.

Miss Amy Wagner, who holds a responsible position in Dallas, was at home Sunday. She was accompanied by her friends, Miss Pauline Baker and Mr. N. H. Bigger.

Mrs. C. N. Dillingham has returned from Italy.

Mrs. G. R. Mabry was hostess to the Wednesday Forty-two Club. Mrs. P. H. Woodard and Mrs. V. D. Burns tied for high score. A refreshment plate was served.

The Womans Missionary Society of the Methodist church spent a very pleasant afternoon with Mrs. F. H. Simpson as hostess. It was the regular monthly social meeting. A refreshment plate was served.

Rev. W. Z. Corbin of Blooming Grove was here Wednesday.

AGED RELATIVES CORSICANA MAN

THE TURNER SISTERS — The above is a picture of the three Turner sisters of Magee Miss., aunts of W. M. Layton of this city. Their combined ages total 272 years. They are, from left to right—Melissa, aged 96, Narcissus, aged 90, and Ajesta, (Mrs. Thames) aged 86. The picture was taken at the home of S. A. Thames, Magee, Miss., on Easter Sunday at a family reunion held in connection with a visit of the Layton brothers, W. M., of Corsicana, and John Layton of Ennis. This occasion was the first visit of Mr. Layton to his old home in fifty years.

Concerning the gathering the Simpson County (Miss.) News published the following: "On Easter Sunday a few of the large family of Lewis Turner (deceased) representing four of the five living generations, assembled at the home of S. A. Thames. This assemblage was in honor of the three surviving Turner sisters, Melissa, Narcissus and Ajesta, (Mrs. Thames), whom were honored with a farewell visit by their sister's two sons, Willis and John Layton of Corsicana and Ennis, Texas. The total of the Turner sisters age is 272 years.

Another interesting fact in connection with these sisters is that the two oldest have been living in the same house for eighty-five years and are able to do their own hous work.

Mr. Layton had a most pleasant two weeks' trip to his old Mississippi home of which he talks interestingly. He left there fifty years ago, coming to Texas, first settling in Ellis county. Later he moved to Corsicana and has been a resident of this city for the past thirty-seven years.

EXCESSIVE RAINS AND COLD WEATHER AFFECTED BUSINESS

By Associated Press.

Dallas, Texas, April 28.—Fickle habits of rain the last month caught Texas farmers on the wet horn of their usual weather dilemma, causing a crop retardation which in other seasons is laid to drouth.

This situation features the monthly report of the Federal Reserve Bank of Dallas, which says that heavy rains and unseasonably cold weather prevailing the last month have overshadowed all other developments in the agricultural and business situation.

Farmers who in other seasons within recent memory begged for rain turned their prayers in the opposite direction during March and early April, the report suggests.

Farming operations were brought almost to a complete standstill and it will be necessary to replant much cotton and corn as the report says the cold, wet ground caused a large proportion of the seed to rot.

The rain, however, has prepared the ground for excellent season, and in this respect the final reconing will be a gain instead of a loss.

The report stated the weather situation had a generally depressing effect on business, distribution of merchandise falling below general expectations during March.

Bank reflected some of this depression, as did the employment situation and construction activity seemed to be the only line which held its own.

HEAD MAIZE - EAR CORN.
We have on track in cars at Smith's Gin Head Maize $27.00 ton, Texas Ear Corn $1.15 bushel, Missouri Ear Corn $1.25 bushel.
A. G. SMITH & HOOD CHENEY.

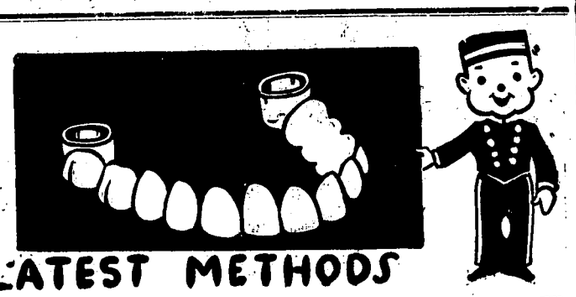

LATEST METHODS

Special $25.00 upper and lower.

Plates that please, fit and look well. No charge for extractions, where plates are made. GUARANTEED.

DR. TISSIER
Modern and up-to-date Dental Office
107 1-2 N. Beaton St., Over Kaufman's D. G. Store
DENTIST

When In Need of Groceries It Will Pay You to See Us Before Buying

48-lb. sk. Light Crust Flour	$2.40
24-lb. sk. Cream Meal	65c
10 lbs. Pure Cane Sugar	60c
7 bars White Laundry Soap	25c
Good bulk Coffee, per lb.	28c
3-lb. can Sunset Coffee	$1.55
1 box Mother's or Chinaware Oats	28c
Brown's 2 1-2 lb. Saltine Crackers	45c
5 gals. Kerosene Oil	70c
2in1 Shoe Polish, box	10c
3 cans No. 2 Tomatoes	25c
3 cans No. 2 Packard Beans	25c
1-qt. jar Sour Pickles	35c
1 gal. jug Distilled Vinegar	55c
1 gal. Penick Golden Syrup, only	55c
1 plug Day's Work Chewing Tobacco	60c
1 Carton Camels or Chesterfield Cigarettes	$1.25

Be sure to see us before you buy.

Collins Grocery Company
310 N. 10th Street
Phone 1618 Phone 1618

THE NEW RED FRONT STORE'S
Cash Raising Sale

Offers New Silks at Reduced prices. Come in and compare prices and qualities; buy now!

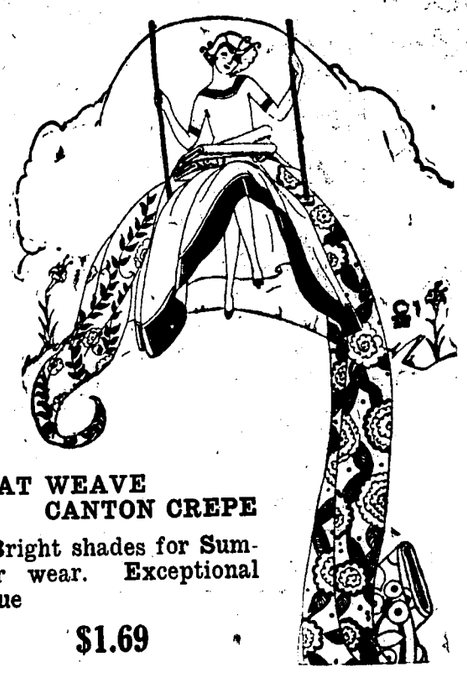

PRINTED GEORGETTE
Lovely new designs, regular $2.50 and $3.00 yd.
$1.98

FLAT WEAVE CANTON CREPE
Bright shades for Summer wear. Exceptional value
$1.69

SILK RADIUM
Every wanted color for slip or dress.
99c

PRINTED CREPE-DE CHINE— Large and small patterns
$1.98

CREPE DE CHINE
Plain shades in lingerie or dress colors, 40 inches wide
99c

SILK AND COTTON CREPE, Beautiful assortment of patterns.
$1.19

MARY DEAR PRINTS in the new designs for children's dresses
89c

GEORGETTE CREPE In forty different shades. Clear smooth weave, 40 in. wide
$1.49

RAYON DRESS FABRIC
New patterns in light and dark shades, stripes, jacquards and plaids, all wanted shades 49c

Excella May Patterns Now Ready.

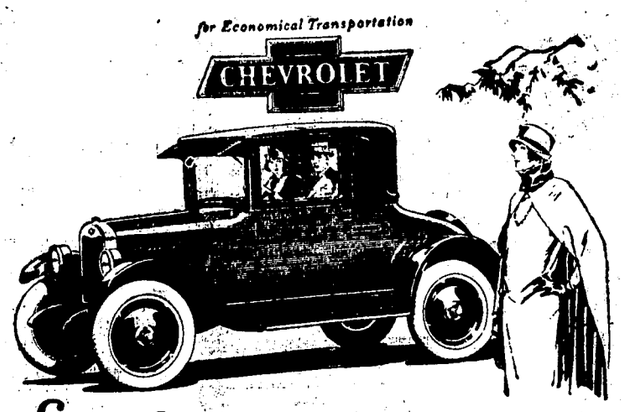

Everybody says—
"it certainly is good looking"

The Coupe
$645

Touring - $510
Roadster - 510
Coach - 645
Sedan - 735
Landau - 765
½ Ton Truck 395 (Chassis only)
1 Ton Truck 550 (Chassis only)
f. o. b. Flint, Mich.

All the distinction and smart appearance that you would expect to find in a car with body by Fisher. Swung low, gracefully proportioned, finished in attractive Arizona-gray Duco, with smart Landau-bows, this coupe—despite its low price—is at home in any company, on any occasion, business or social. In addition, it provides Chevrolet's characteristic economy and the superbly smooth operation of the Improved Chevrolet valve-in-head motor.

Crumley Ellis and Co.
Chevrolet Dealers

QUALITY AT LOW COST

dependable efficient economical

ATWATER KENT RADIO

Beautiful outside, beautiful inside—a credit to anyhome in appearance as well as performance—and at a popular price. Let us show you what a really fine Receiving Set and Radio Speaker can do.

Sold on convenient terms, $20 cash payment, six months' payment plan.

Corsicana Battery & Starter Co.
212 West Collin St. Phone 221

Call for
Royall's King of the Cup
for sale at all grocers

ROYALL COFFEE CO.

6,000,000 DRINKS A DAY

In fact, Coca-Cola has an average sale of more than six million drinks for every day in the year. Visit our plant and see how perfectly it is bottled in your own home town.

Corsicana Coca-Cola Bottling Co.

NAVARRO COUNTY BOY BEING AIDED BY FOUNDATION FUND

Special to the Sun.

Dallas, Texas, April 27.—Over 170 students have been enabled to continue their agricultural studies at the Texas A. & M. College during the school year, 1925-26, by taking advantage of the Sears-Roebuck Agricultural Foundation $25,000 loan fund, according to A. K. Shirt chief of the foundation, Dallas. A Navarro county agricultural student who has made use of the fund is John B. Kiber of Corsicana. The foundation student loan fund is administered by the Ex-Students' Association of the college, of which Colonel Ike Ashburn is secretary

"The boys who earn part or all of their expenses through the A. & M. College are rated as real men by their classmates," declares Col Ashburn. "Many of the outstanding students who lead in collegiate activities are men who are working their way through school. A large number of alumni who are making good in the business and professional world had no easy task to finance their way through college. Almost any young man who really wants to earn his expenses while getting an education can do so if he has the grit and stick-to-itiveness."

Colonel Ashburn reports that students use many unique ways in earning their expenses through the college. They wait on tables, conduct hamburger and peanut stands handle baggage, deliver letters and packages, mow lawns, set type in print shops and work at other odd jobs. One student earned nearly $400 after his second year in college by working two shifts of eight hours each per day on a pipe line in an oil field during the entire summer. He returned to college in the fall with enough money to pay off all his notes.

HEAD MAIZE - EAR CORN.
We have on-track in cars at Smith's Gin Head Maize $27.00 ton, Texas Ear Corn $1.15 bushel, Missouri Ear Corn $1.25 bushel.
A. G. SMITH & HOOD CHENEY.

WIDELY DIFFERENT PLANS FOR RELIEF FARMERS PROPOSED

By Associated Press.

Washington, April 27.—Widely different plans for solution of the surplus crop problem were submitted to the House today by members of its agricultural committee, which has been delving into the situation for several months without reporting an agreement on any single measure.

The plan which has the endorsement of Secretary Jardine, was reported by Representative Tincher, Republican, of Kansas. It would provide a special agency with a $100,000,000 loan fund to aid co-operative marketing associations in disposing of surplus crops and thus, Mr. Tincher said, would "bring about the stabilized prices and the orderly flow of farm products into consumptive channels through machinery set up, operated and managed by the farmers themselves."

Representative Aswell, Democrat, of Louisiana, presented the Curtis-Aswell commodity marketing bill which calls for an appropriation of only $10,000,000 to establish national and subsidiary sectional marketing associations owned, controlled and operated by farmers. This plan, he argued provides for permanent rather than temporary relief and contemplates a national rather than sectional system of organization.

Chairman Haugen, of the committee, introduced his bill to authorize a revolving fund of $375,000,000 to sthabilize prices of basic farm commodities. He said it was evident the farmers could not at this time acquire funds necessary for the purpose.

The agriculture committee decided to request House leaders to bring up the bills the first of next week. The rules committee has indicated that it will give farm legislation the right of way.

The committee voted to report the three bills, after defeating 15 to 5 a request by Chairman Haugen to have them voted on in the committee separately.

COURT HOUSE NEWS.

From Wednesday's Daily:

District Court.

The grand jury resumed its deliberations Wednesday morning.

The case styled the estate of John W. Killough vs. E. R. Killough executor, contested will case appealed to the district court from the county court, was still on trial in the district court Wednesday afternoon. Indications pointed to a possible conclusion of this case late Wednesday.

Justice Court.

Five plead guilty to vagrancy and were fined in Judge Sam B. Jordan's court Wednesday morning.

Real Estate Transfers.

M. R. Barton et ux to Mrs. Lucy E. Barton, one-third interest in 121.4 acres Meredith Whitaker survey, $1,100.

G. D. Barton et ux to Mrs. Lucy E. Barton, one-third interest in 121.4 acres Meredith Whitaker survey, $1,000.

Lola Lewis et vir to Texas Power and Light Company, .083 acre Rachael Leach survey, $270.

Marriage License.

George Anderson and Dena Hughes.

Read the Sun—get all the news.

NATATORIUM MAKES IMPROVEMENTS FOR SWIMMING SEASON

The Natatorium, Inc., operators of the swimming pool at Tenth avenue and Twelfth street, has under way improvements of the plant that will make of it one of the best of its kind in Texas. It is a well known fact that the company has the very best water to be found anywhere for the bathing purposes to which it is put and is now making improvements on the property that will cost around $60,000 when completed and make of the swimming pool and its adjuncts a most attractive amusement place and it will be ready for the opening of the bathing season this year.

Last summer the company was organized and built an up to date concrete swimming pool with diving pavilion and other modern appurtanances. The patronage was such as to cause the company, which had time only to erect temporary bath houses in order to put the pool in commission during the summer, to decide to spend a far larger sum than had at first been intended. The water used is the famous hot artesian water that was formerly used by the city in the water system. The company has an artesian well under lease and the water in the pool is kept fresh with water running in and out continuously, besides being completely emptied and refilled at short intervals. One trouble last season was that the water was a little too warm, coming direct from the hot well. This will be eliminated this season by the installation of a cooling system.

There is in course of construction a large and modern bathhouse with concrete floors and all modern conveniences found in such places. There will be dressing rooms and showers for women and men and also a first aid station in the bath house that will be kept equipped and ready for any emergency that might arise through accident of any nature. Above the bath house proper is being put in a modern pavilion for skating and dancing, with a modern floor of maple. This great pavilion will be equipped with removable windows and can be closed or thrown open to the breezes, as desired. The lighting effects of the pavilion will be a feature when completed, it was statd. The management of the institution, E. D. McCarver, president, and Robert Cooksey, secretary, with other members of the board of directors, are leaving nothing undone and sparing no expense in giving to Corsicana one of the most modern and best equipped swimming pools to be found anywhere in the State and this will be another drawing card for Corsicana, as with the modern plant and the pure, medicinal waters, this swimming pool will attract bathers from a large surrounding territory.

How to stop BOILS!

There's only one way to stop boils. Stop the cause of boils! That's common sense—isn't it? All right. Boils thrive because the blood gets so weak in healthy, red cells that it can't throw off the impurities that get into the body. There's not enough rich, red blood to purify the system.

Now—S. S. S. builds back the blood to fighting strength. S. S. S. builds red-blood-cells—builds them by the millions! Boils dry up!

S. S. S. is the thing. Impurities that cause boils and other skin eruptions can't stand up against the rich, healthy, red blood that S. S. S. builds. That's all there is to it.

Stop boils with S. S. S. It's the way. Get it at any druggist. The larger bottle is more economical.

SHORT COURSE FOR FARMERS AT A. & M. WEEK AUGUST 2ND

Announcement is made that every plan and indication points to this year being one of the largest in attendance in the history of the Farmers Short Course, conducted annually by the Texas Agricultural and Mechanical College at College Station. Since the inauguration of these courses, every summer has witnessed a much larger enrollment from every section of the State than the preceding year.

This greater interest and increased attendance is given additional momentum by the Southern Pacific Lines making the lowest possible round trip fare from all points served by their lines in the State. This rate is given as 1 cent per mile in each direction, adding to make rate end in naught or five, with the minimum fare $1.50.

Special tickets to the Short Course for this year will go on sale at all Southern Pacific stations July 31st to August 4th, inclusive, with the return limit August 9.

The Farmers Short Course will open August 2 and close August 7.

HEAD MAIZE - EAR CORN.
We have on track in cars at Smith's Gin Head Maize $27.00 ton, Texas Ear Corn $1.15 bushel, Missouri Ear Corn $1.25 bushel.
A. G. SMITH & HOOD CHENEY.

H. H. Jenkins of Hillsboro was here Wednesday.

S. R. Wells of Fort Worth was a visitor here Wednesday.

Dayton *Thorobred Cords* The Pioneer Low Air Pressure Tires

SOUTHERN CORD — MADE IN THE LAND OF COTTON

Diamond Tires

HICKS RUBBER CO.

Dayton 4-ply os. $11.95 | Southern 4-ply $8.30 | Double Diamond $8.95

These prices are lower than the present wholesale prices and the lowest prices at miles per dollar, that merchandise can be bought.

All new dependable goods—no off brands. We won't sell all the tires in the territory in which we operate. Human nature is such that all people won't patronize the same establishment, no matter what inducement is offered, but whether or not we have earned your patronage and have been able to keep it—at least no man can truthfully say that we haven't shot square.

We are compensated for all the hard work, all the loss when a stranger walks in our place and says: "I want to buy a tire. Bill Jones said you would treat me right." We want to thank every Joe, Bill and John that has sent friends to us. It is to them that we owe our progress and, our sales are twice what they were at this time last year, and our greatest profit is going to come from trying to continue to deserve the best things that folks say about us.

We thank you!

HICKS
RUBBER COMPANY
Texas' Largest Tire House
CORSICANA, TEXAS

VARIETY APRIL-MAY SALE

Friday, April 30th—Glassware Day

9 A. M.

Tall Ice Tea Tumblers, each	5c
Ice Tea Coasters, 2 for	5c
Ice Tea Sippers, each	5c
Glass Lemon Squeezers, each	10c
Glass Cream Pitchers, each	10c
Glass Sugar Bowls, each	10c
7 and 8-inch Glass Bowls, each	15c

3 P. M. 18x36 Saturated Felt-Base Mats — A great protection for your floors, come Friday, 3 p. m., each **12½c**

Saturday, May 1st—Crockeryware Day

These wonderful values will not last long, so be here on time. Our doors will open at 9 o'clock.

Any size piece of dinnerware is hard to find to sell for 15c, but in this sale you find such articles as Covered Dishes, Large Milk Pitchers, Oval Vegetable Dishes, Covered Casseroles, Large Meat Platters, Plates, Gravy Boats and numerous other things worth much more than this price—Your Choice **15c**

Wonderful Values for Monday, May 3rd
Sale Starts at 9 a. m.—Be here on time!

Baby Betty Slip-on Aprons	25c
Children's Play Suits	49c
Ladies' Boudoir Caps	5c

Newton Variety Store

A Record Growth!

A policy in the Kerens Mutual Life Association is worth $1,000 today and the company is only six weeks old. This is a record growth of which we are proud.

It shows us two things:

1st. It shows there is a demand in Navarro County for a good mutual association properly conducted.

2nd. That the organizing of the Kerens Mutual Life Association was not an idle dream, but the foundation of what promises to be a company of which every member will be proud—it belongs to the members of it

The best advertisers we have are our policy holders and we appreciate their confidence---will always strive to merit it.

Remember you can always find out any of the particulars that a policy holder is entitled to know---our books are oven.

Ask your neighbor what he thinks about it

On May 15 the price of the policy will increase to $5.00 straight--get in now. You and your wife can get in for $5.00 up until May 15th

Kerens Mutual Life Association

Lester Harrell, Secretary